

DRILL  $\phi 4.1 \times 10$  DEEP AND M4 HELICOIL TAP, 'A' : 9 Nos.

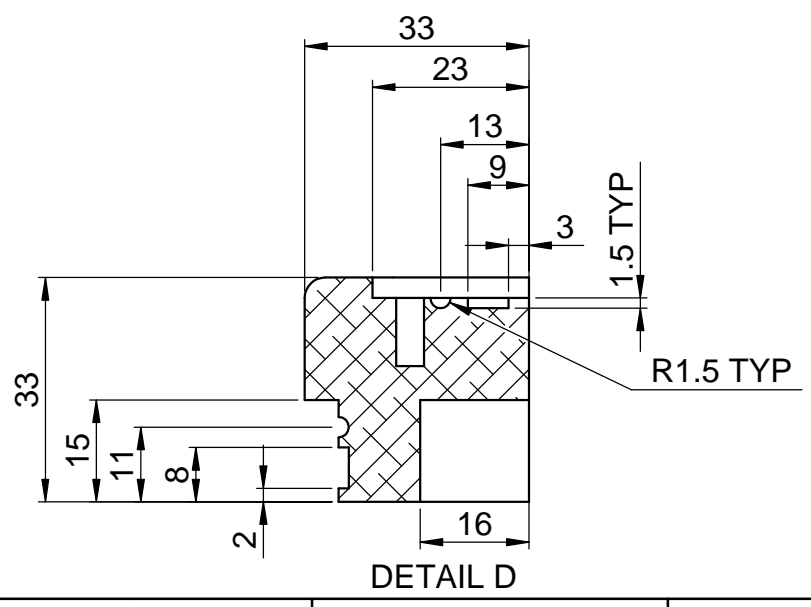
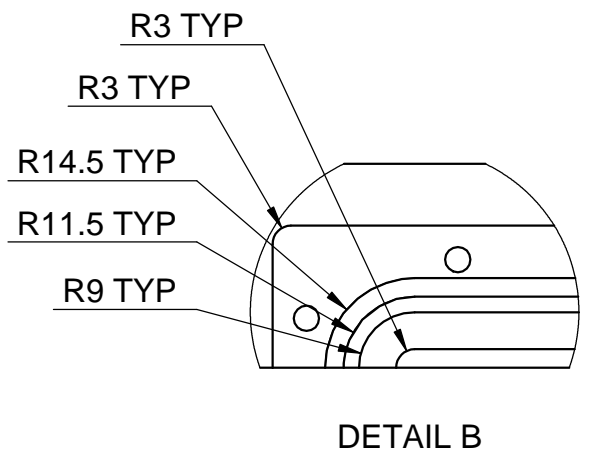
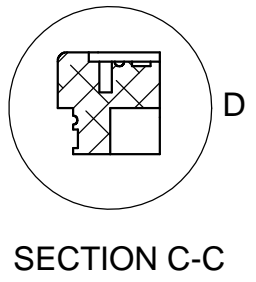

4																				
3																				
2																				
1																				
0		25.11.15		ORIGINAL							DSA 36 107 0 121	10	01							
REV	CN.NO.	DATE		DESCRIPTION	CHECKED	APPROVED	PROJ.	TOL.GEN. $\pm$	IS:2102	PRJ.	ITEM	QTY								
								TOL.AXIS. $\pm$	(MED)	107										
MATERIAL				FINISH				PROJ.												
ALUMINIUM HE-30				C.C.COATING																
DRAWN		CHECKED		APPROVED		DIMNS		SCALE		TITLE										
ROHIT						mm		NTS		FRONT VERTICAL BAR-RIGHT										
DATE 25.11.15		DATE		DATE		DRG. NUMBER		SIZE				ISSUE								
								A3				1								
								NO.OF SHEETS				1								
												1								

KERALA STATE ELECTRONICS DEVELOPMENT CORPORATION LIMITED.

DPD 36 107 0 209

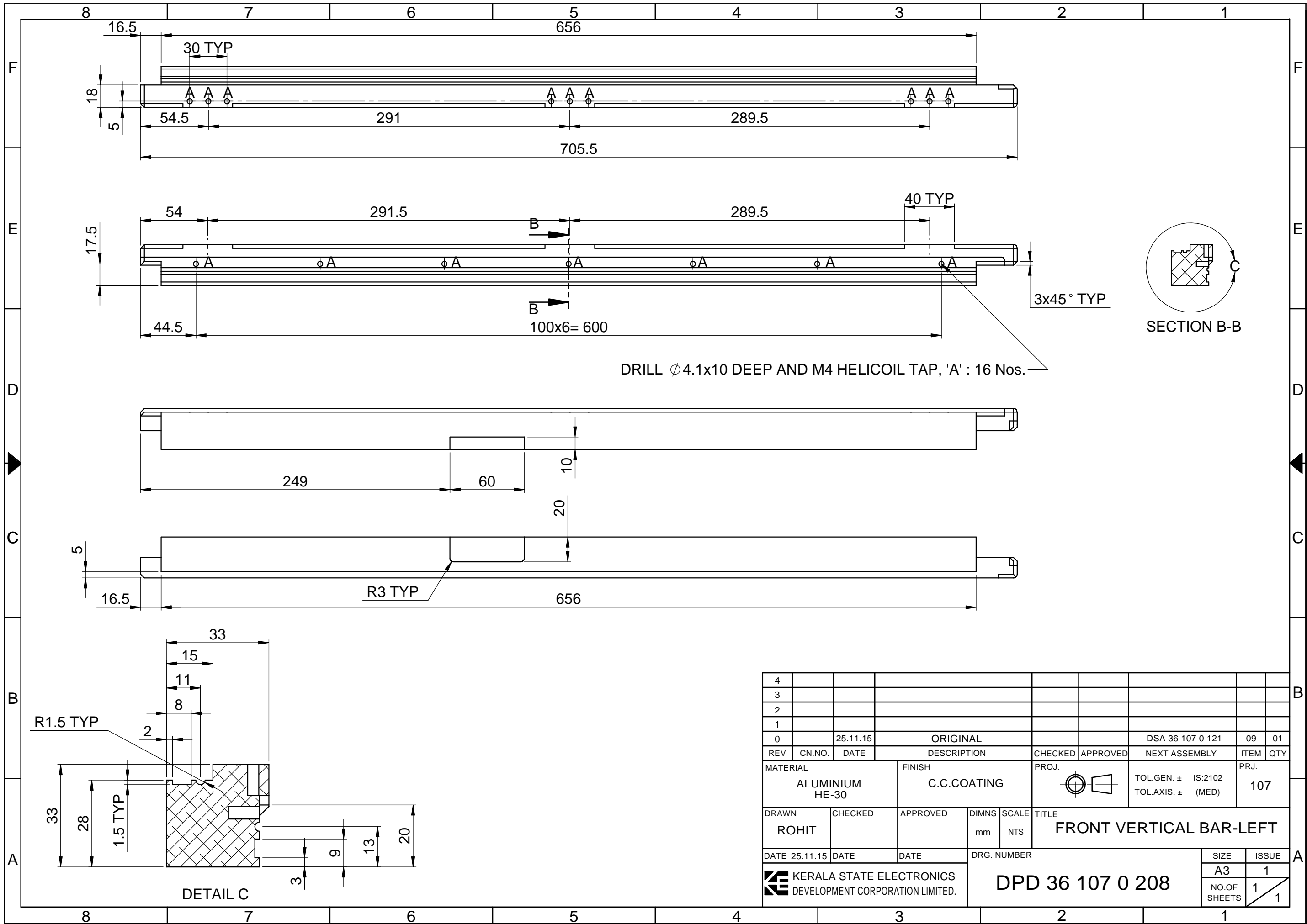

DRILL  $\phi 4.1 \times 10$  DEEP AND M4 HELICOIL TAP, 'A' : 16 Nos.

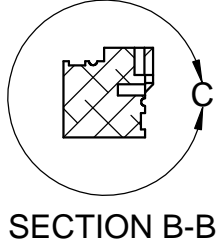

4																					
3																					
2																					
1																					
0		25.11.15		ORIGINAL								DSA 36 107 0 121	09	01							
REV	CN.NO.	DATE	DESCRIPTION			CHECKED	APPROVED	NEXT ASSEMBLY			ITEM	QTY									
MATERIAL			FINISH			PROJ.			TOL.GEN. $\pm$ IS:2102			PRJ.									
ALUMINIUM HE-30			C.C.COATING						TOL.AXIS. $\pm$ (MED)			107									
DRAWN	CHECKED	APPROVED	DIMNS	SCALE	TITLE																
ROHIT			mm	NTS	FRONT VERTICAL BAR-LEFT																
DATE	25.11.15	DATE	DATE	DRG. NUMBER			SIZE			ISSUE											
KERALA STATE ELECTRONICS DEVELOPMENT CORPORATION LIMITED.				DPD 36 107 0 208			A3			1			NO.OF SHEETS			1			1		

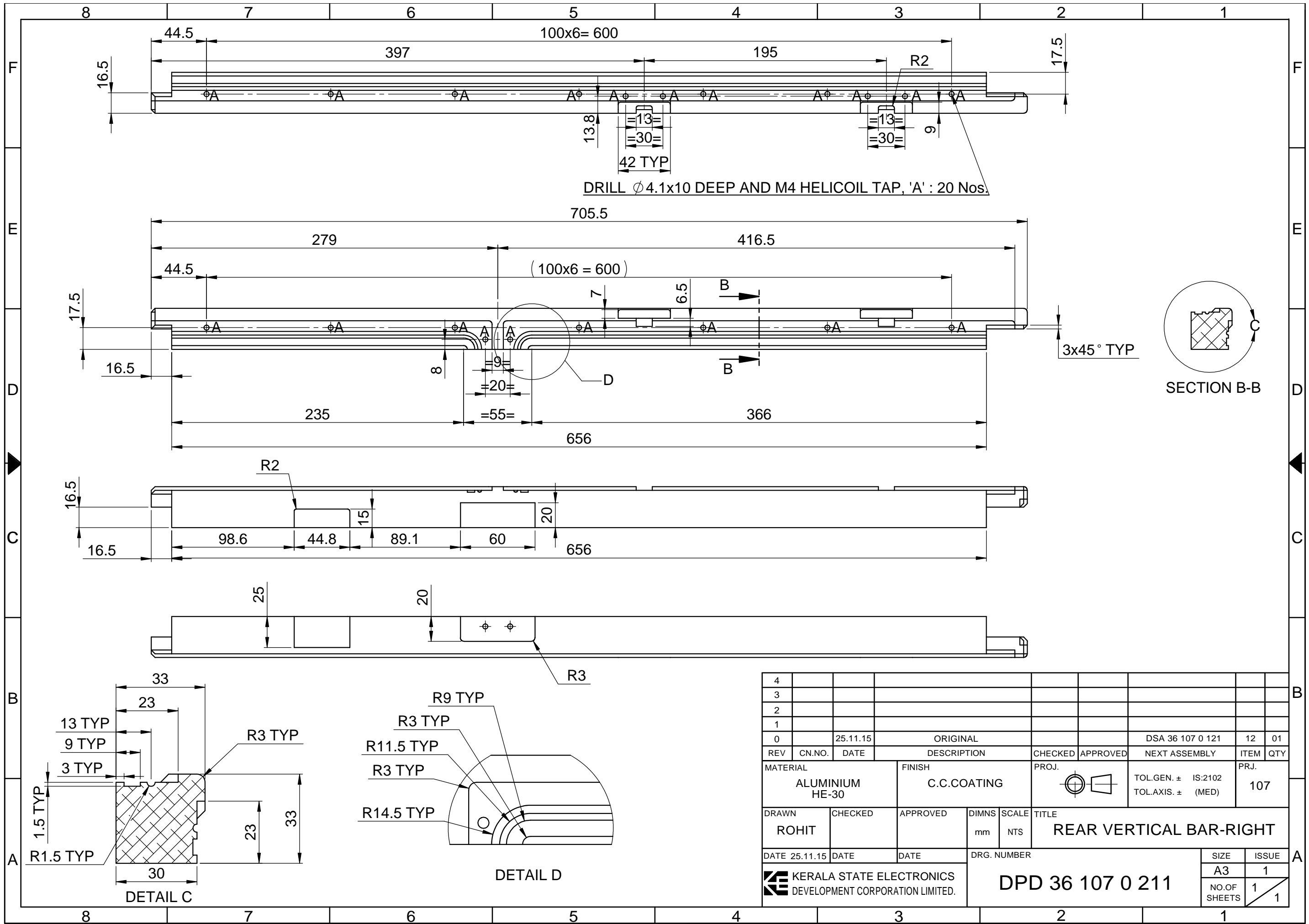

4																						
3																						
2																						
1																						
0		25.11.15		ORIGINAL								DSA 36 107 0 121	12	01								
REV	CN.NO.	DATE		DESCRIPTION	CHECKED	APPROVED		NEXT ASSEMBLY	ITEM	QTY												
MATERIAL				FINISH				PROJ.				TOL.GEN. $\pm$ IS:2102				PRJ.						
ALUMINIUM HE-30				C.C.COATING								TOL.AXIS. $\pm$ (MED)				107						
DRAWN		CHECKED		APPROVED		DIMNS		SCALE		TITLE												
ROHIT						mm		NTS		REAR VERTICAL BAR-RIGHT												
DATE 25.11.15		DATE		DATE		DRG. NUMBER						SIZE		ISSUE								
						DPD 36 107 0 211				A3		1										
										NO.OF SHEETS		1										
												1										

KERALA STATE ELECTRONICS DEVELOPMENT CORPORATION LIMITED.

DPD 36 107 0 211

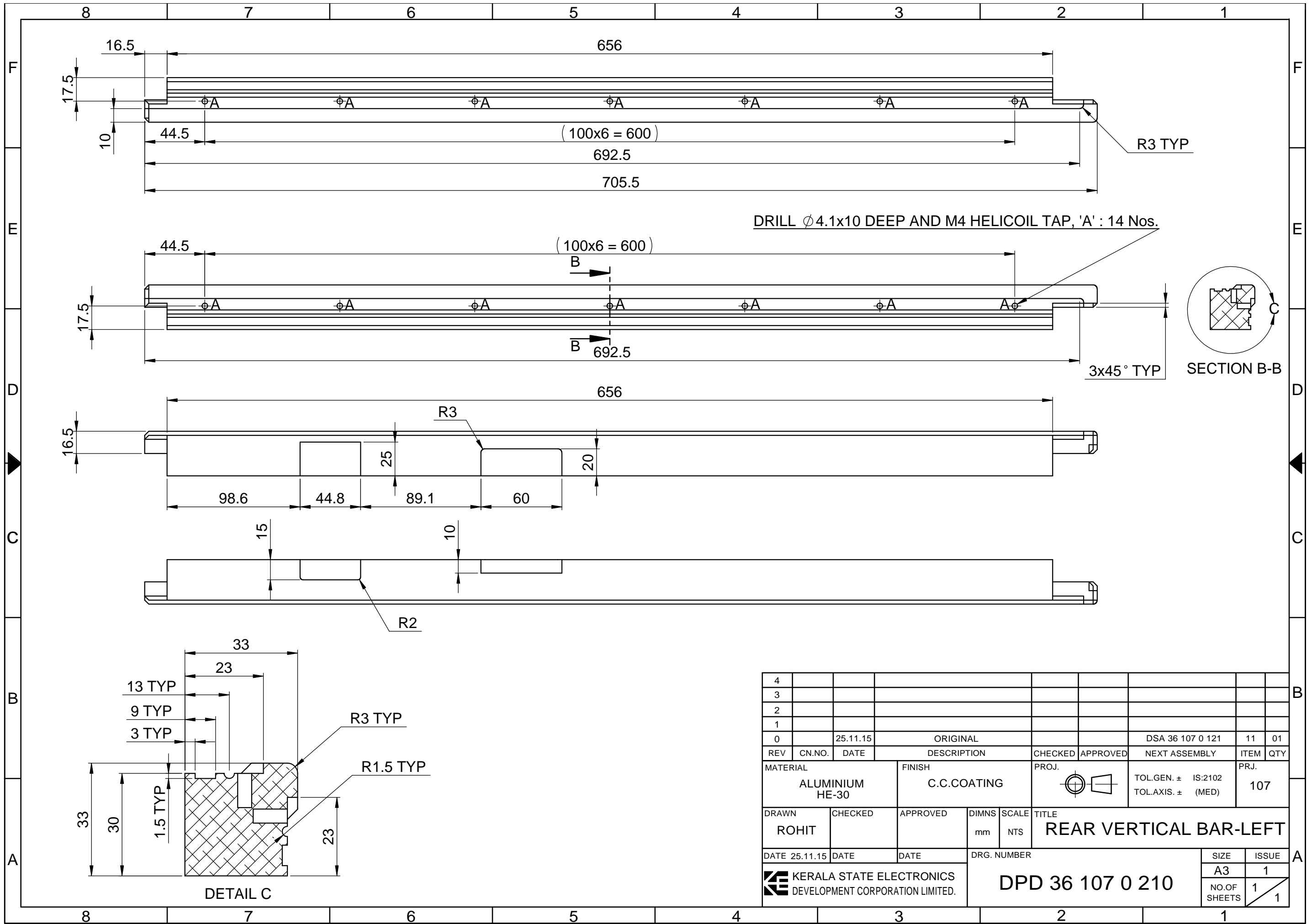

DRILL  $\phi 4.1 \times 10$  DEEP AND M4 HELICOIL TAP, 'A' : 14 Nos.

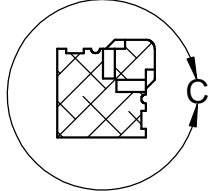

SECTION B-B

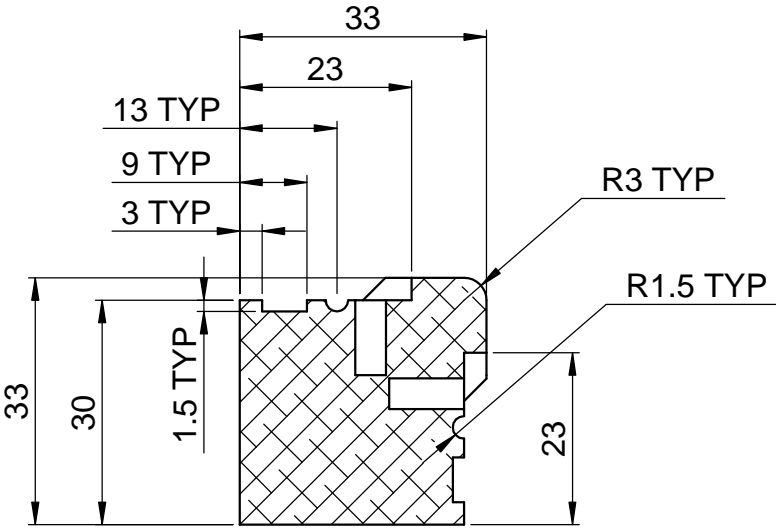

DETAIL C

4																			
3																			
2																			
1																			
0		25.11.15		ORIGINAL							DSA 36 107 0 121	11	01						
REV	CN.NO.	DATE	DESCRIPTION			CHECKED	APPROVED	NEXT ASSEMBLY		ITEM	QTY								
MATERIAL			FINISH			PROJ.		TOL.GEN. $\pm$ IS:2102		PRJ.									
ALUMINIUM HE-30			C.C.COATING					TOL.AXIS. $\pm$ (MED)		107									
DRAWN	CHECKED	APPROVED	DIMNS	SCALE	TITLE														
ROHIT			mm	NTS	REAR VERTICAL BAR-LEFT														
DATE	25.11.15	DATE	DATE	DRG. NUMBER	SIZE								ISSUE						
				KERALA STATE ELECTRONICS DEVELOPMENT CORPORATION LIMITED.								DPD 36 107 0 210				A3		1	
												NO.OF SHEETS				1			
																1			

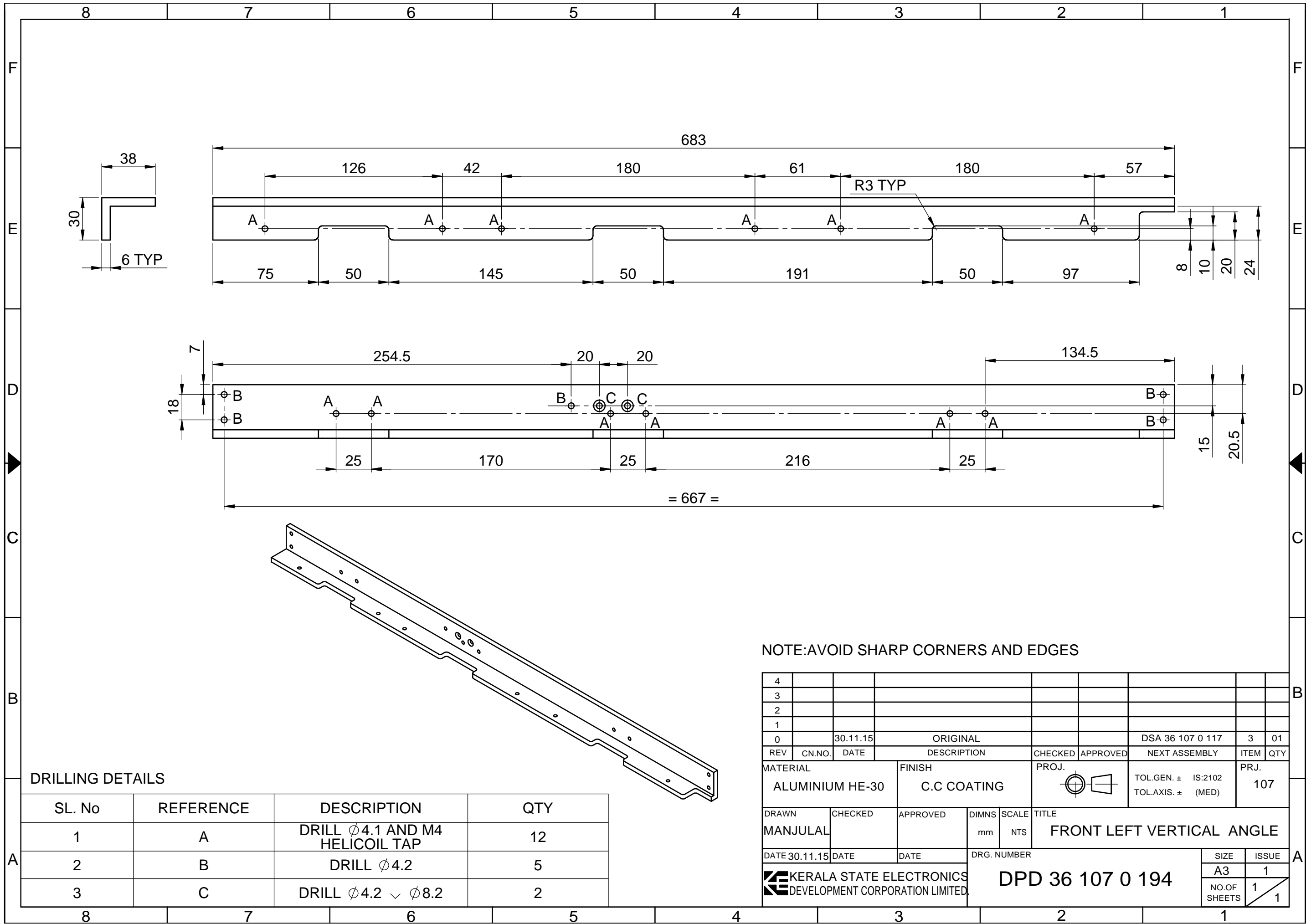

**DRILLING DETAILS**

SL. No	REFERENCE	DESCRIPTION	QTY
1	A	DRILL $\phi 4.1$ AND M4 HELICOIL TAP	12
2	B	DRILL $\phi 4.2$	5
3	C	DRILL $\phi 4.2 \checkmark \phi 8.2$	2

NOTE: AVOID SHARP CORNERS AND EDGES

4									
3									
2									
1									
0		30.11.15	ORIGINAL			DSA 36 107 0 117	3	01	
REV	CN.NO.	DATE	DESCRIPTION	CHECKED	APPROVED	NEXT ASSEMBLY	ITEM	QTY	
MATERIAL			ALUMINIUM HE-30	FINISH		C.C COATING	PROJ.		
						TOL.GEN. $\pm$ IS:2102	PRJ.		107
						TOL.AXIS. $\pm$ (MED)			
DRAWN		CHECKED	APPROVED	DIMNS	SCALE	TITLE			
MANJULAL				mm	NTS	FRONT LEFT VERTICAL ANGLE			
DATE 30.11.15		DATE	DATE	DRG. NUMBER		SIZE		ISSUE	
				DPD 36 107 0 194		A3		1	
				KERALA STATE ELECTRONICS DEVELOPMENT CORPORATION LIMITED.		NO.OF SHEETS		1/1	

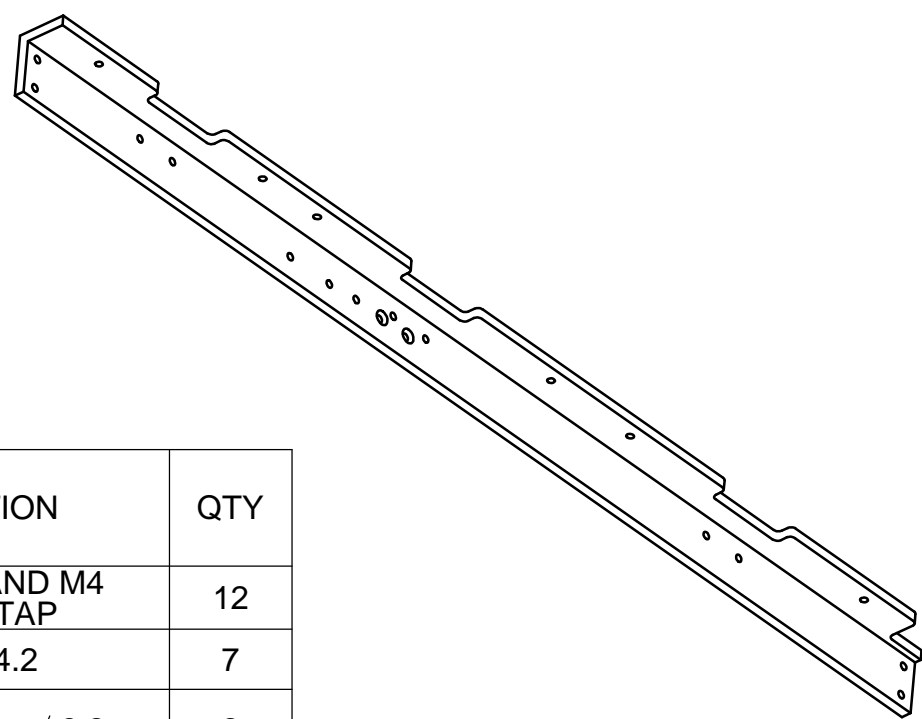
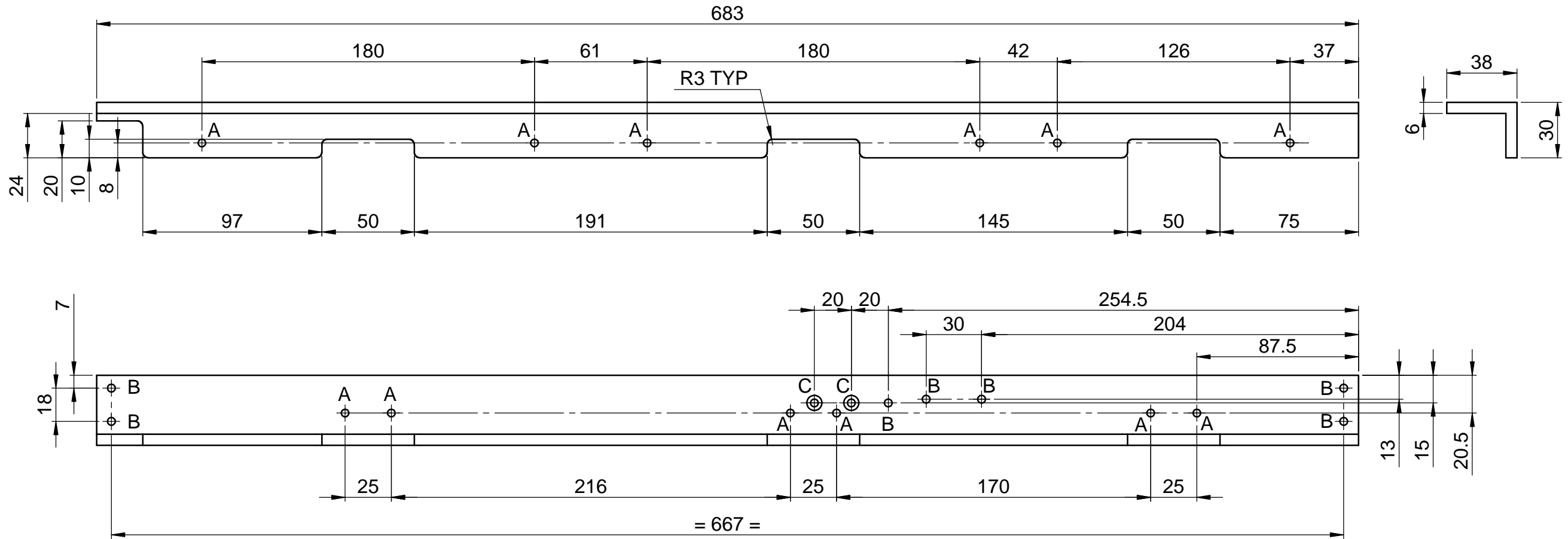

**DRILLING DETAILS**

SL. No	REFERENCE	DESCRIPTION	QTY
1	A	DRILL $\phi 4.1$ AND M4 HELICOIL TAP	12
2	B	DRILL $\phi 4.2$	7
3	C	DRILL $\phi 4.2 \checkmark \phi 8.2$	2

**NOTE: AVOID SHARP CORNERS AND EDGES**

4									
3									
2									
1									
0	30.11.15	ORIGINAL				DSA 36 107 0 117	17	01	
REV	CN.NO.	DATE	DESCRIPTION	CHECKED	APPROVED	NEXT ASSEMBLY	ITEM	QTY	
MATERIAL		FINISH		PROJ.		TOL.GEN. $\pm$ IS:2102		PRJ.	
ALUMINIUM HE-30		C.C COATING				TOL.AXIS. $\pm$ (MED)		107	
DRAWN	CHECKED	APPROVED	DIMNS	SCALE	TITLE				
MANJULAL			mm	NTS	FRONT RIGHT VERTICAL ANGLE				
DATE 30.11.15	DATE	DATE	DRG. NUMBER		SIZE		ISSUE		
KERALA STATE ELECTRONICS DEVELOPMENT CORPORATION LIMITED.		DPD 36 107 0 196			A3		1		
							NO.OF SHEETS		1
									1

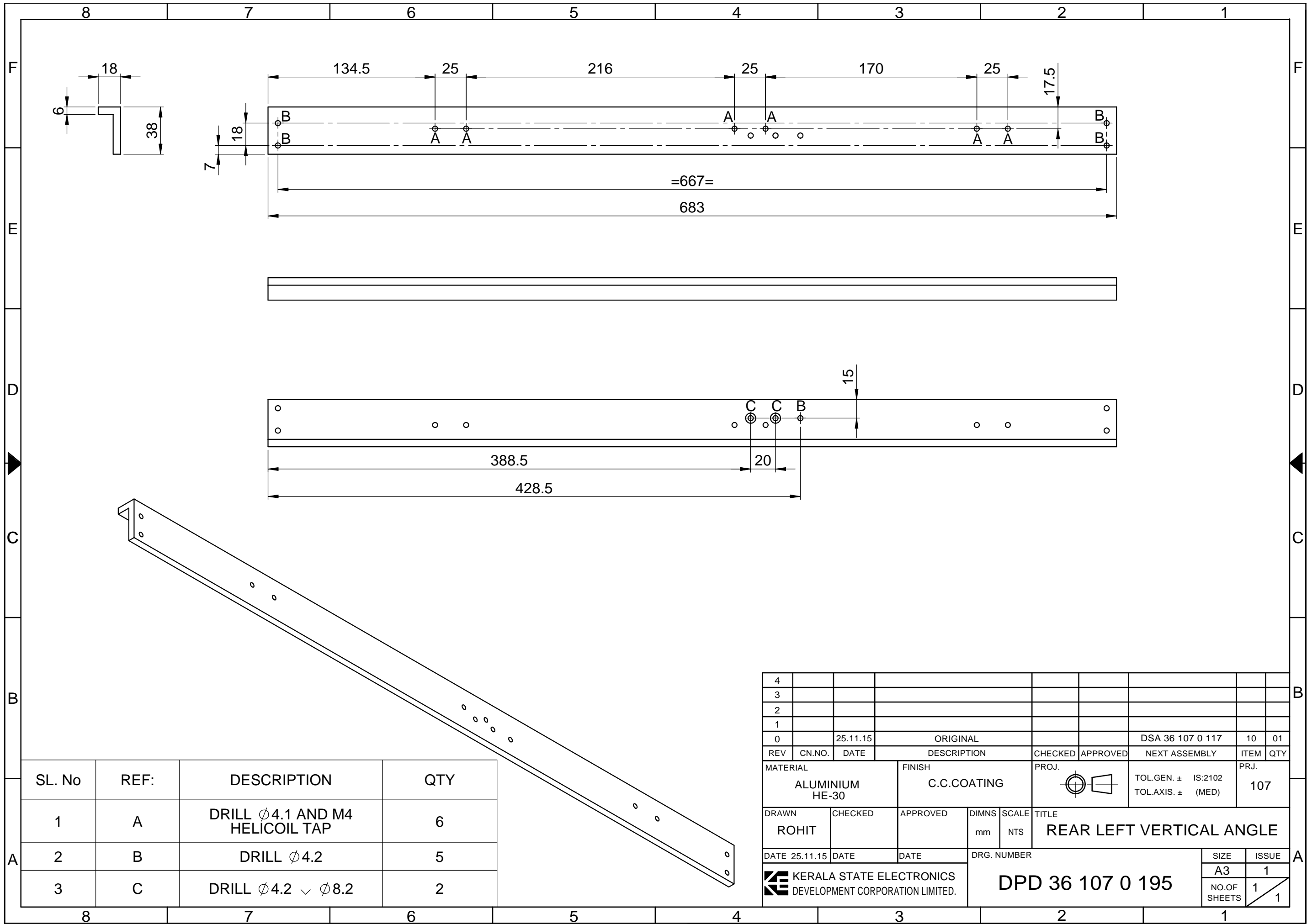

SL. No	REF:	DESCRIPTION	QTY
1	A	DRILL $\phi 4.1$ AND M4 HELICOIL TAP	6
2	B	DRILL $\phi 4.2$	5
3	C	DRILL $\phi 4.2 \checkmark \phi 8.2$	2

4											
3											
2											
1											
0		25.11.15	ORIGINAL					DSA 36 107 0 117	10	01	
REV	CN.NO.	DATE	DESCRIPTION	CHECKED	APPROVED	NEXT ASSEMBLY	ITEM	QTY			
MATERIAL			FINISH		PROJ.		TOL.GEN. $\pm$ IS:2102		PRJ.		
ALUMINIUM HE-30			C.C.COATING				TOL.AXIS. $\pm$ (MED)		107		
DRAWN	CHECKED	APPROVED	DIMNS	SCALE	TITLE						
ROHIT			mm	NTS	REAR LEFT VERTICAL ANGLE						
DATE	25.11.15	DATE	DATE	DRG. NUMBER		SIZE		ISSUE			
				DPD 36 107 0 195				A3		1	
							NO.OF SHEETS		1		
									1		

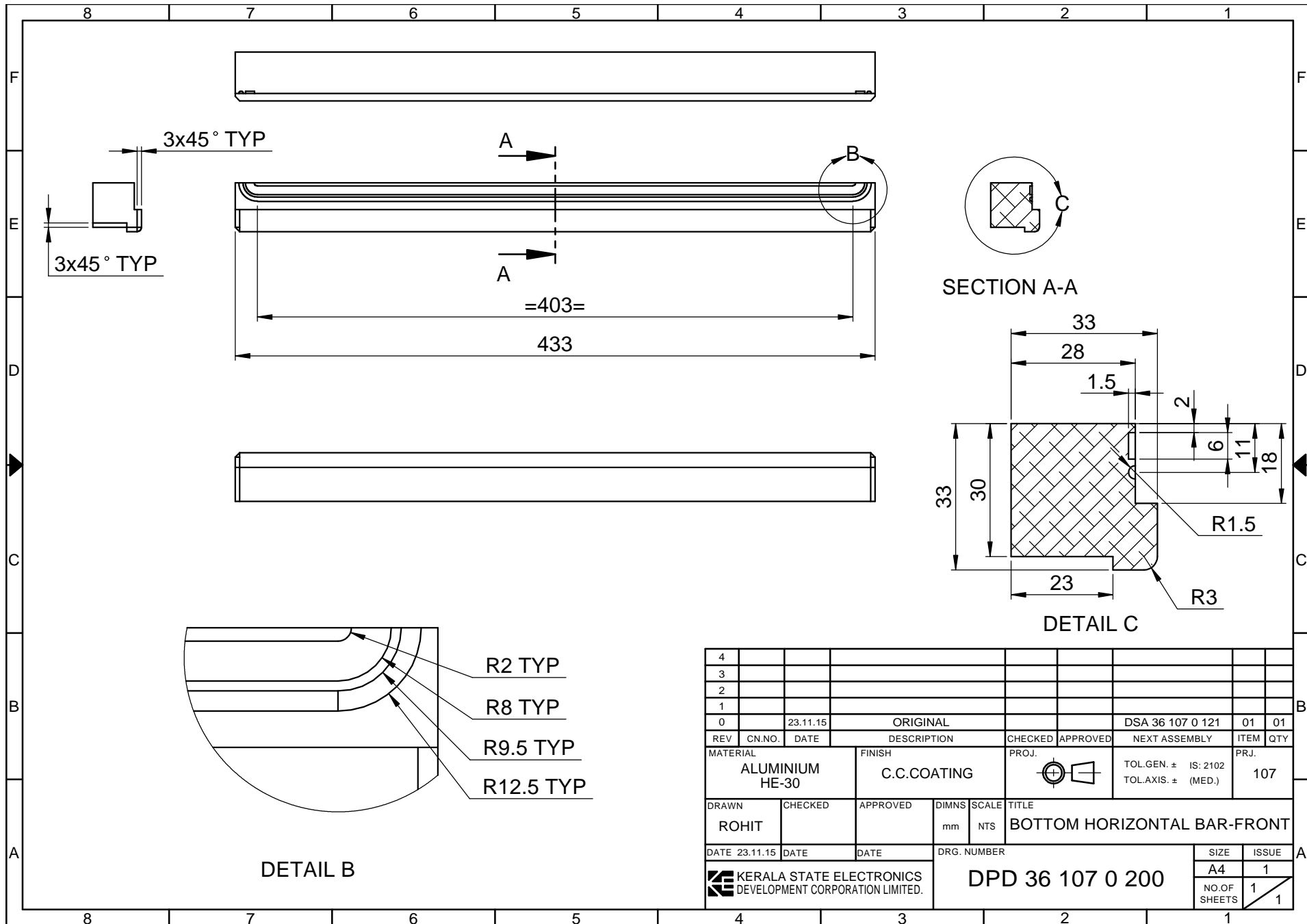

SECTION A-A

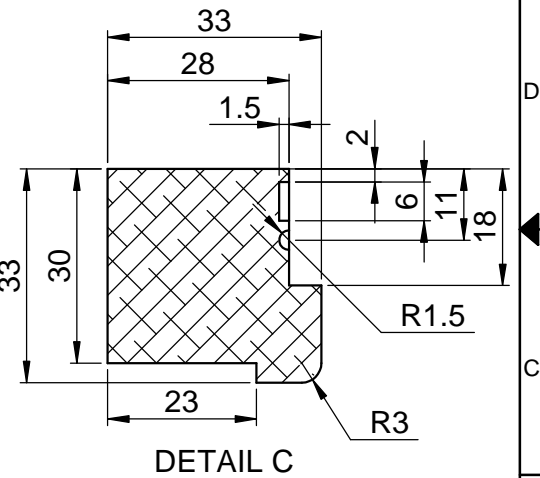

DETAIL C

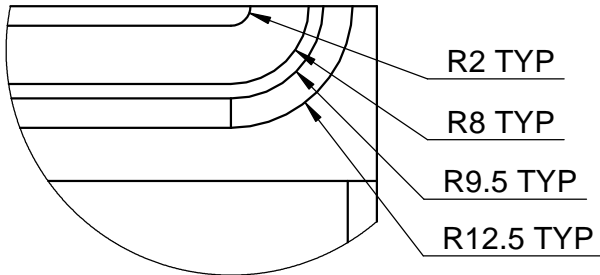

DETAIL B

4													
3													
2													
1													
0		23.11.15		ORIGINAL				DSA 36 107 0 121	01	01			
REV	CN.NO.	DATE		DESCRIPTION	CHECKED	APPROVED		NEXT ASSEMBLY	ITEM	QTY			
				MATERIAL			PROJ.	TOL.GEN. ± IS: 2102			PRJ.		
				ALUMINIUM HE-30		C.C.COATING		TOL.AXIS. ± (MED.)			107		
				DRAWN	CHECKED	APPROVED	DIMNS	SCALE	TITLE				
				ROHIT			mm	NTS	BOTTOM HORIZONTAL BAR-FRONT				
				DATE	DATE	DATE	DRG. NUMBER					SIZE	ISSUE
							DPD 36 107 0 200					A4	1
												NO.OF SHEETS	1
													1

KERALA STATE ELECTRONICS DEVELOPMENT CORPORATION LIMITED.

DPD 36 107 0 200

SIZE	ISSUE
A4	1
NO.OF SHEETS	1



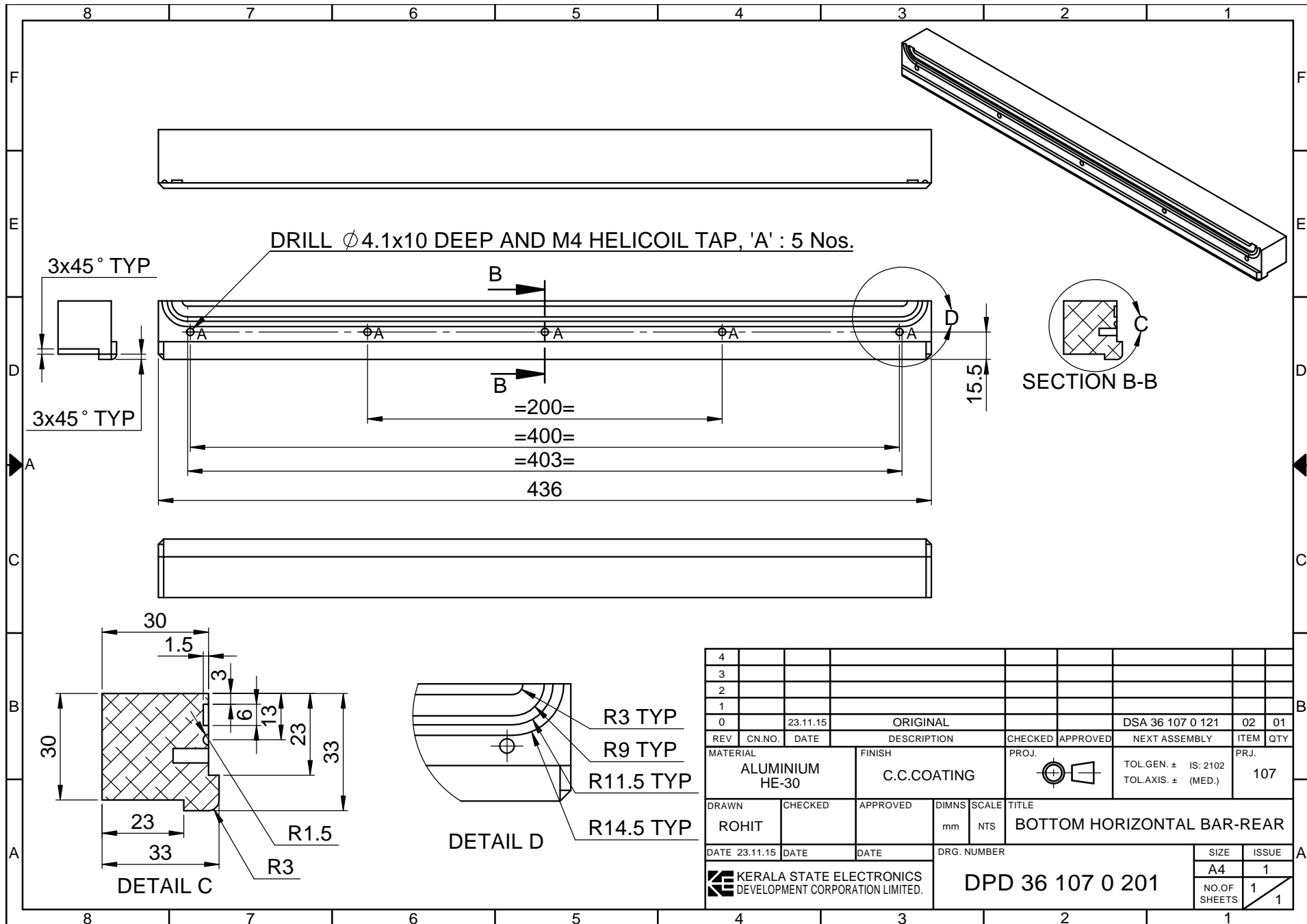

4																			
3																			
2																			
1																			
0		23.11.15		ORIGINAL							DSA 36 107 0 121	02	01						
REV	CN.NO.	DATE		DESCRIPTION	CHECKED	APPROVED		NEXT ASSEMBLY	ITEM	QTY									
				MATERIAL				PROJ.			TOL.GEN. ± IS: 2102			PRJ.					
				ALUMINIUM HE-30				C.C.COATING			TOL.AXIS. ± (MED.)			107					
				DRAWN	CHECKED	APPROVED	DIMNS	SCALE	TITLE										
				ROHIT			mm	NTS	BOTTOM HORIZONTAL BAR-REAR										
				DATE	DATE	DATE	DRG. NUMBER				SIZE	ISSUE							
				23.11.15			DPD 36 107 0 201				A4	1							
							KERALA STATE ELECTRONICS DEVELOPMENT CORPORATION LIMITED.				NO.OF SHEETS	1							
												1							

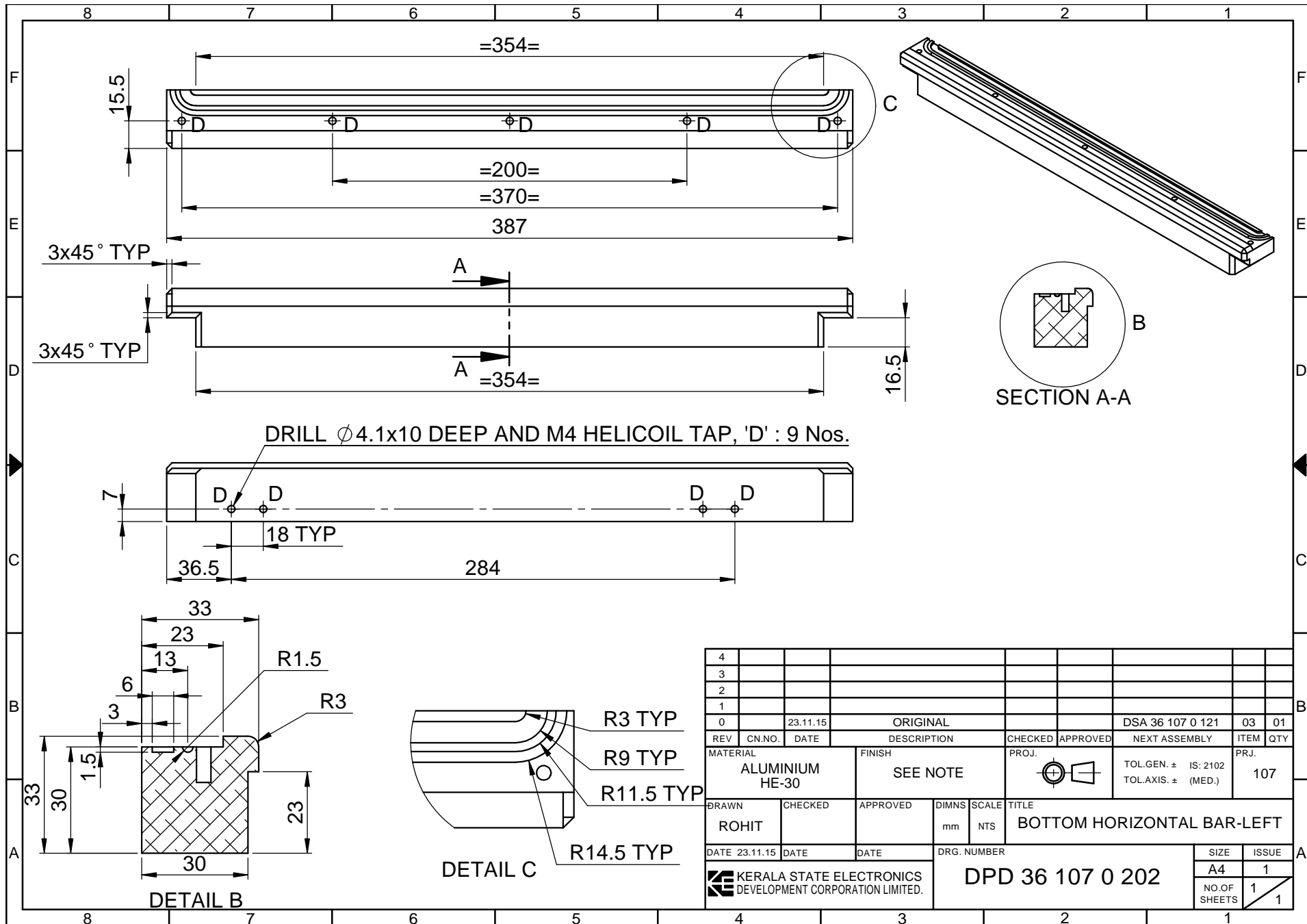

4													
3													
2													
1													
0		23.11.15		ORIGINAL				DSA 36 107 0 121	03	01			
REV	CN.NO.	DATE		DESCRIPTION	CHECKED	APPROVED		NEXT ASSEMBLY	ITEM	QTY			
				MATERIAL			PROJ.	TOL.GEN. $\pm$	IS: 2102	PRJ.			
				ALUMINIUM HE-30		SEE NOTE		TOL.AXIS. $\pm$	(MED.)	107			
				DRAWN	CHECKED	APPROVED	DIMNS	SCALE	TITLE				
				ROHIT			mm	NTS	BOTTOM HORIZONTAL BAR-LEFT				
				DATE	DATE	DATE	DRG. NUMBER			SIZE	ISSUE		
				23.11.15			DPD 36 107 0 202			A4	1		
				Kerala State Electronics Development Corporation Limited.							NO.OF SHEETS	1	1

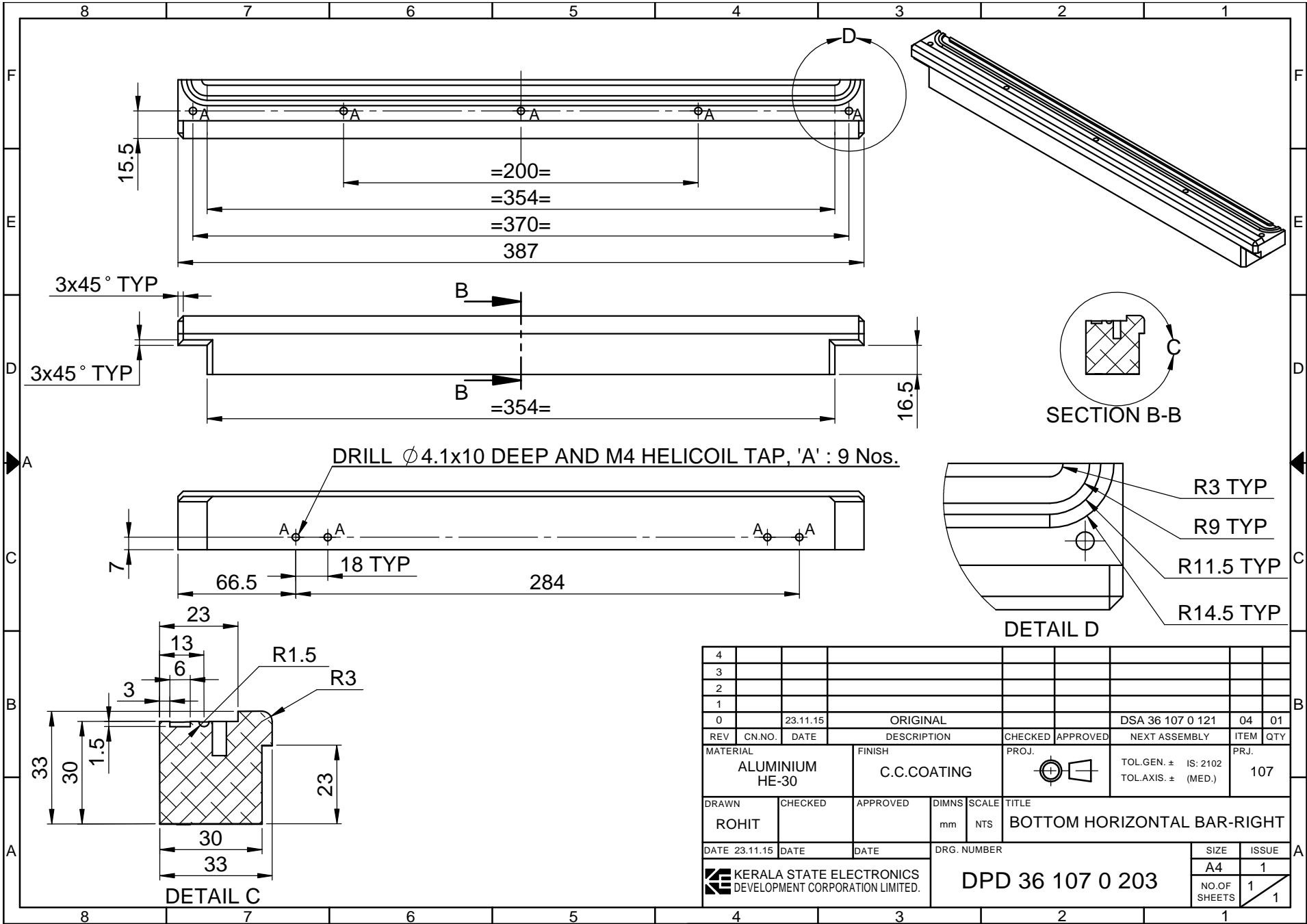

4											
3											
2											
1											
0		23.11.15	ORIGINAL			DSA 36 107 0 121	04	01			
REV	CN.NO.	DATE	DESCRIPTION	CHECKED	APPROVED	NEXT ASSEMBLY	ITEM	QTY			
MATERIAL			FINISH		PROJ.		TOL.GEN. $\pm$ IS: 2102		PRJ.		
ALUMINIUM HE-30			C.C.COATING				TOL.AXIS. $\pm$ (MED.)		107		
DRAWN		CHECKED		APPROVED		DIMNS		SCALE		TITLE	
ROHIT						mm		NTS		BOTTOM HORIZONTAL BAR-RIGHT	
DATE 23.11.15		DATE		DATE		DRG. NUMBER				SIZE	ISSUE
Kerala State Electronics Development Corporation Limited.						DPD 36 107 0 203				A4	1
										NO.OF SHEETS	1
											1

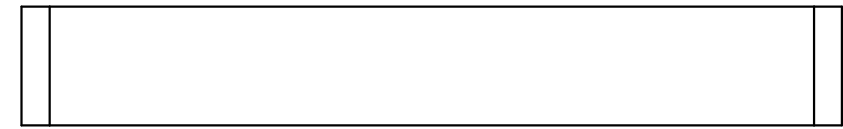
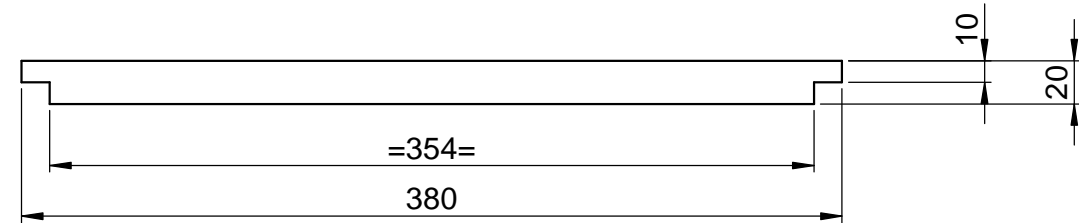
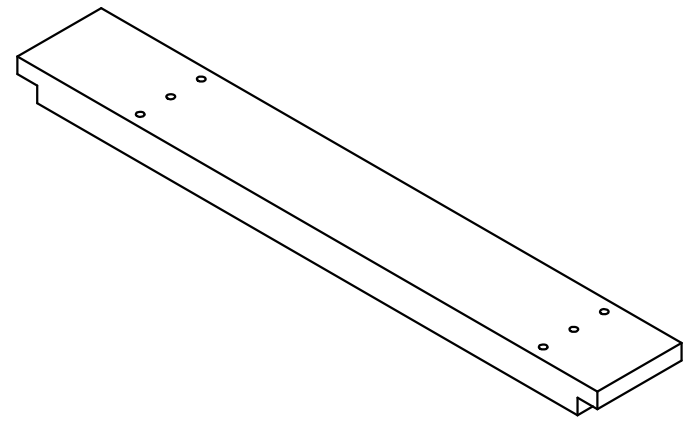
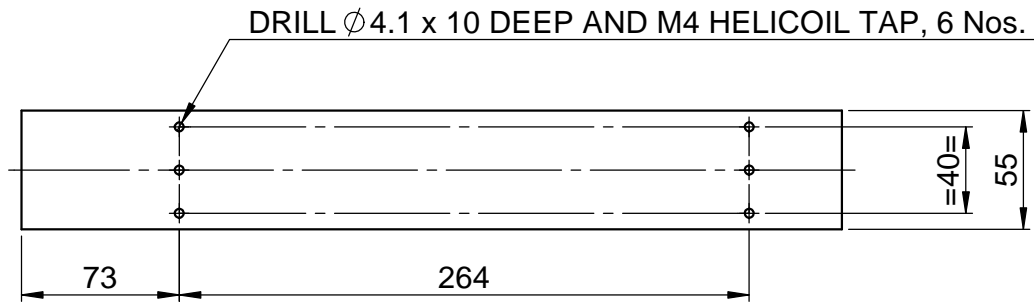

4														
3														
2														
1														
0		23.11.15	ORIGINAL					DSA 36 107 0 121	16	01				
REV	CN.NO.	DATE	DESCRIPTION			CHECKED	APPROVED	NEXT ASSEMBLY	ITEM	QTY				
MATERIAL			FINISH			PROJ.		TOL.GEN. $\pm$ IS: 2102		PRJ.				
ALUMINIUM HE-30			C.C.COATING					TOL.AXIS. $\pm$ (MED.)		107				
DRAWN	CHECKED	APPROVED	DIMNS	SCALE	TITLE									
ROHIT			mm	NTS	LEFT HORIZONTAL BAR									
DATE	23.11.15	DATE	DATE	DRG. NUMBER			SIZE	ISSUE						
				DPD 36 107 0 534			A4	1						
KERALA STATE ELECTRONICS DEVELOPMENT CORPORATION LIMITED.							NO.OF SHEETS		1		1			

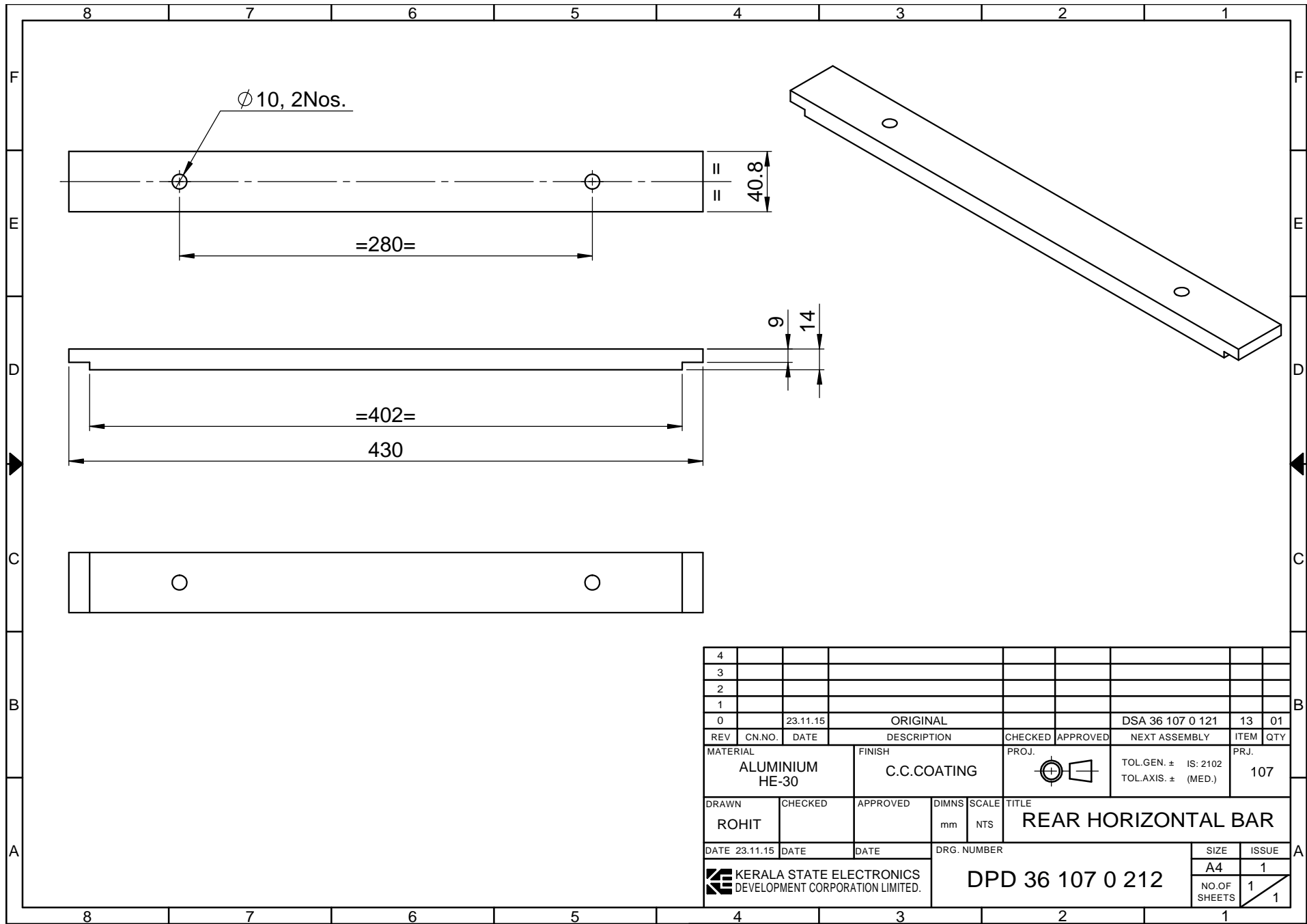

4													
3													
2													
1													
0		23.11.15	ORIGINAL					DSA 36 107 0 121	13	01			
REV	CN.NO.	DATE	DESCRIPTION			CHECKED	APPROVED	NEXT ASSEMBLY	ITEM	QTY			
MATERIAL			FINISH			PROJ.		TOL.GEN. ± IS: 2102		PRJ.			
ALUMINIUM HE-30			C.C.COATING					TOL.AXIS. ± (MED.)		107			
DRAWN		CHECKED		APPROVED		DIMNS		SCALE		TITLE			
ROHIT						mm		NTS		REAR HORIZONTAL BAR			
DATE 23.11.15		DATE		DATE		DRG. NUMBER				SIZE		ISSUE	
						DPD 36 107 0 212				A4		1	
										NO.OF SHEETS		1 / 1	

**KERALA STATE ELECTRONICS DEVELOPMENT CORPORATION LIMITED.**

**DPD 36 107 0 212**

SIZE	ISSUE
A4	1
NO.OF SHEETS	1 / 1

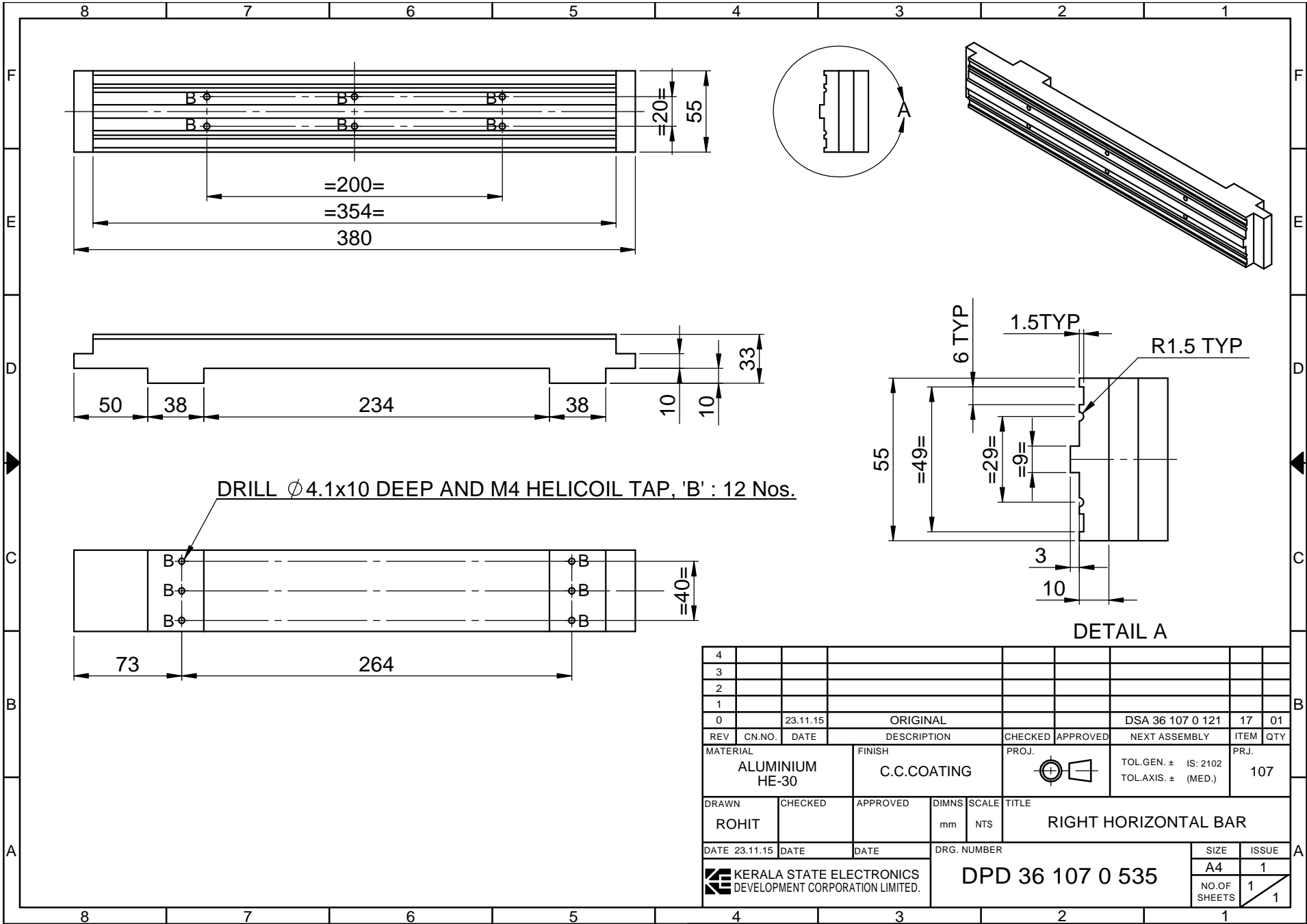

4												
3												
2												
1												
0		23.11.15	ORIGINAL			DSA 36 107 0 121	17	01				
REV	CN.NO.	DATE	DESCRIPTION	CHECKED	APPROVED	NEXT ASSEMBLY	ITEM	QTY				
MATERIAL			FINISH		PROJ.		TOL.GEN. $\pm$ IS: 2102		PRJ.			
ALUMINIUM HE-30			C.C.COATING				TOL.AXIS. $\pm$ (MED.)		107			
DRAWN	CHECKED	APPROVED	DIMNS	SCALE	TITLE							
ROHIT			mm	NTS	RIGHT HORIZONTAL BAR							
DATE	23.11.15	DATE	DATE	DRG. NUMBER			SIZE	ISSUE				
KERALA STATE ELECTRONICS DEVELOPMENT CORPORATION LIMITED.							DPD 36 107 0 535			A4	1	
							NO.OF SHEETS		1 / 1			

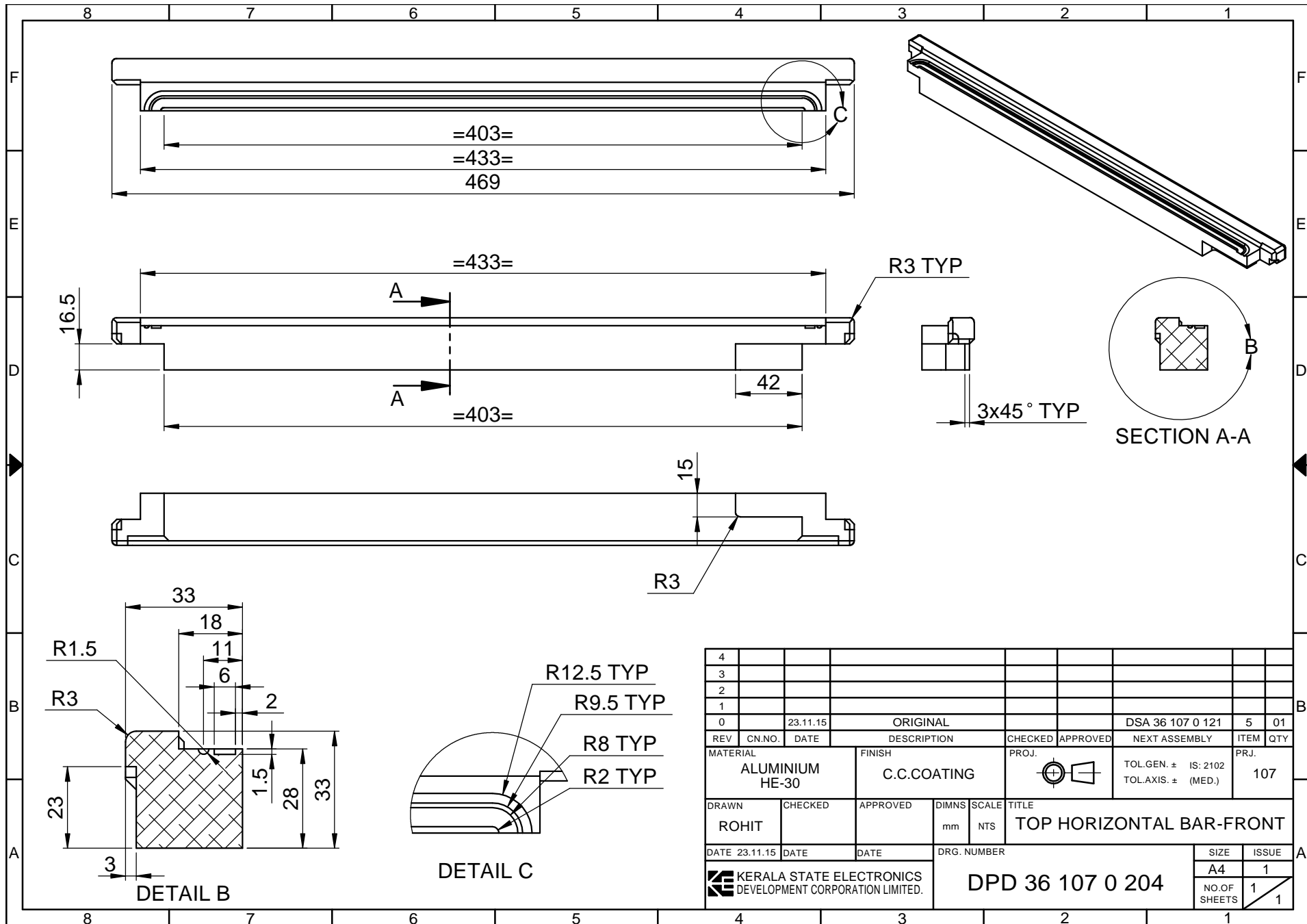

4													
3													
2													
1													
0		23.11.15		ORIGINAL				DSA 36 107 0 121	5	01			
REV	CN.NO.	DATE		DESCRIPTION	CHECKED	APPROVED		NEXT ASSEMBLY	ITEM	QTY			
MATERIAL		ALUMINIUM HE-30		FINISH		C.C.COATING		PROJ.		TOL.GEN. ± IS: 2102		PRJ. 107	
								TOL.AXIS. ± (MED.)					
DRAWN		CHECKED		APPROVED		DIMNS		SCALE		TITLE			
ROHIT						mm		NTS		TOP HORIZONTAL BAR-FRONT			
DATE 23.11.15		DATE		DATE		DRG. NUMBER				SIZE		ISSUE	
						Kerala State Electronics Development Corporation Limited.		DPD 36 107 0 204		A4		1	
										NO.OF SHEETS		1 / 1	

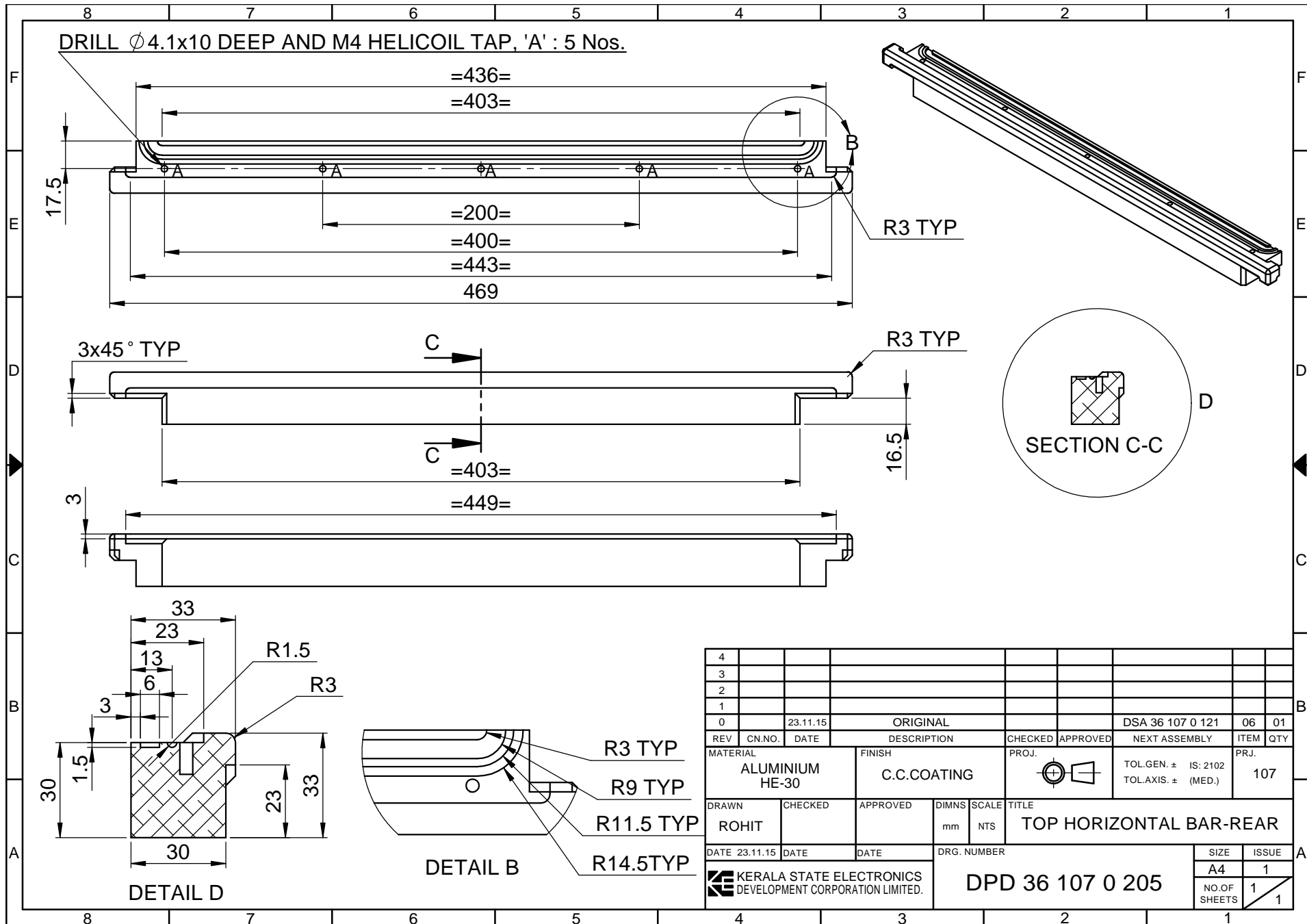

4										
3										
2										
1										
0		23.11.15		ORIGINAL				DSA 36 107 0 121	06	01
REV	CN.NO.	DATE	DESCRIPTION			CHECKED	APPROVED	NEXT ASSEMBLY	ITEM	QTY
			ALUMINIUM HE-30					C.C.COATING		
MATERIAL		FINISH		PROJ.		TOL.GEN. $\pm$ IS: 2102		PRJ.		
ALUMINIUM HE-30		C.C.COATING				TOL.AXIS. $\pm$ (MED.)		107		
DRAWN	CHECKED	APPROVED	DIMNS	SCALE	TITLE					
ROHIT			mm	NTS	TOP HORIZONTAL BAR-REAR					
DATE 23.11.15		DATE		DATE		DRG. NUMBER			SIZE	ISSUE
						DPD 36 107 0 205			A4	1
KERALA STATE ELECTRONICS DEVELOPMENT CORPORATION LIMITED.								NO.OF SHEETS	1	1



RESTRICTED

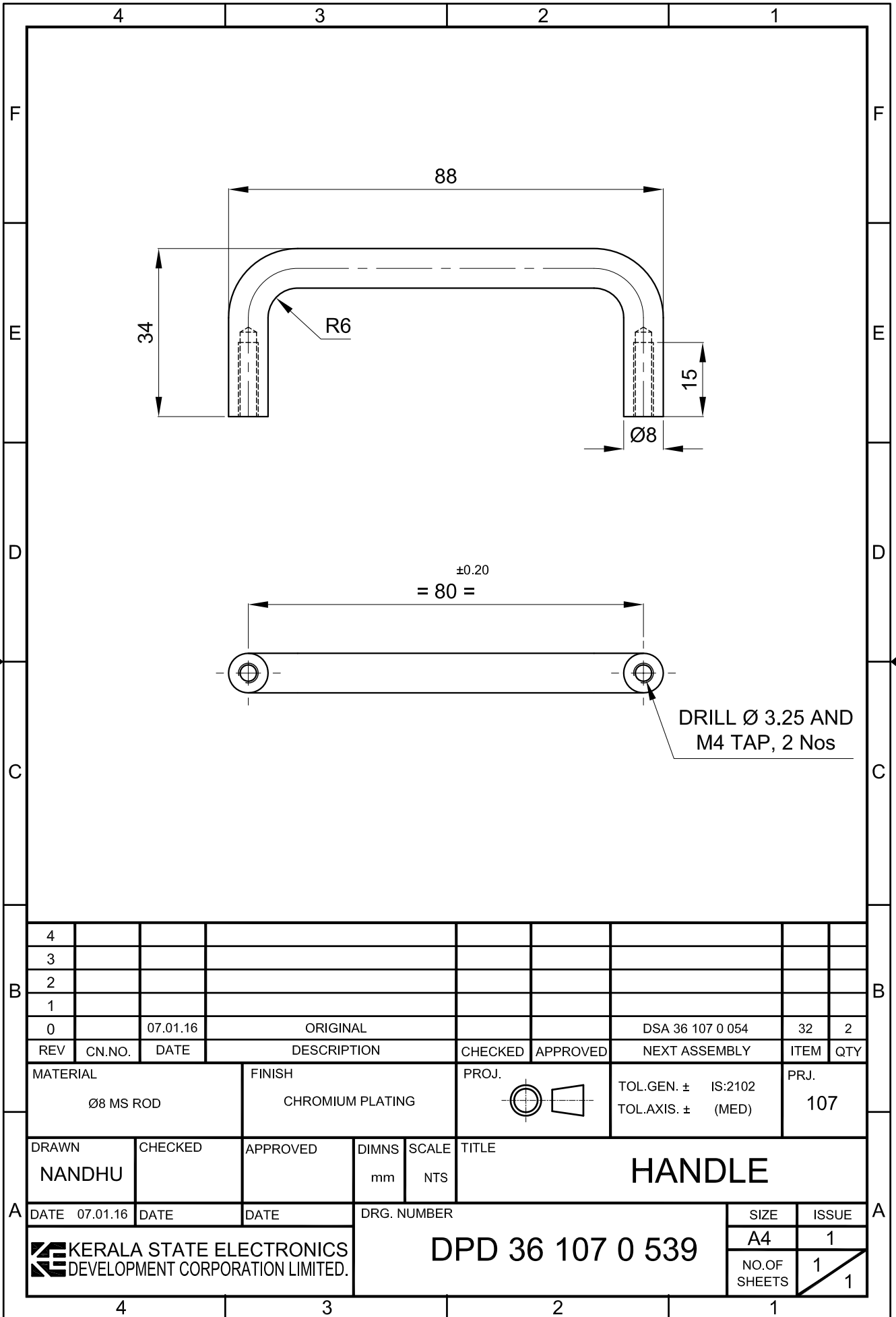

RESTRICTED

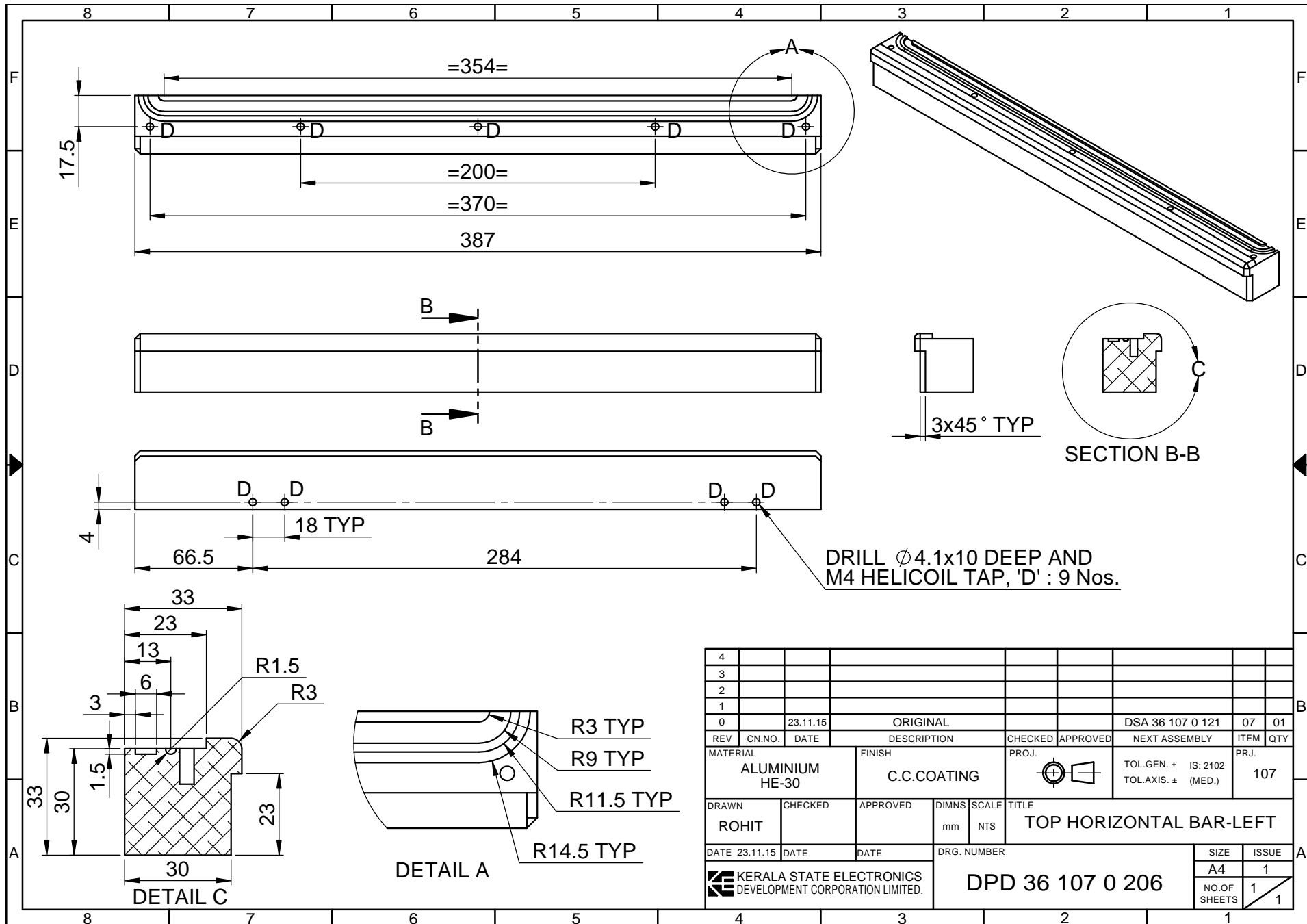

4													
3													
2													
1													
0		23.11.15		ORIGINAL				DSA 36 107 0 121	07	01			
REV	CN.NO.	DATE		DESCRIPTION	CHECKED	APPROVED		NEXT ASSEMBLY	ITEM	QTY			
MATERIAL	ALUMINIUM HE-30		FINISH	C.C.COATING		PROJ.		TOL.GEN. $\pm$ IS: 2102	PRJ.		107		
TOL.AXIS. $\pm$ (MED.)													
DRAWN	CHECKED	APPROVED	DIMNS	SCALE	TITLE								
ROHIT			mm	NTS	TOP HORIZONTAL BAR-LEFT								
DATE	DATE	DATE	DRG. NUMBER		SIZE	ISSUE							
23.11.15			DPD 36 107 0 206		A4	1							
Kerala State Electronics Development Corporation Limited.					NO.OF SHEETS		1						
					1		1						



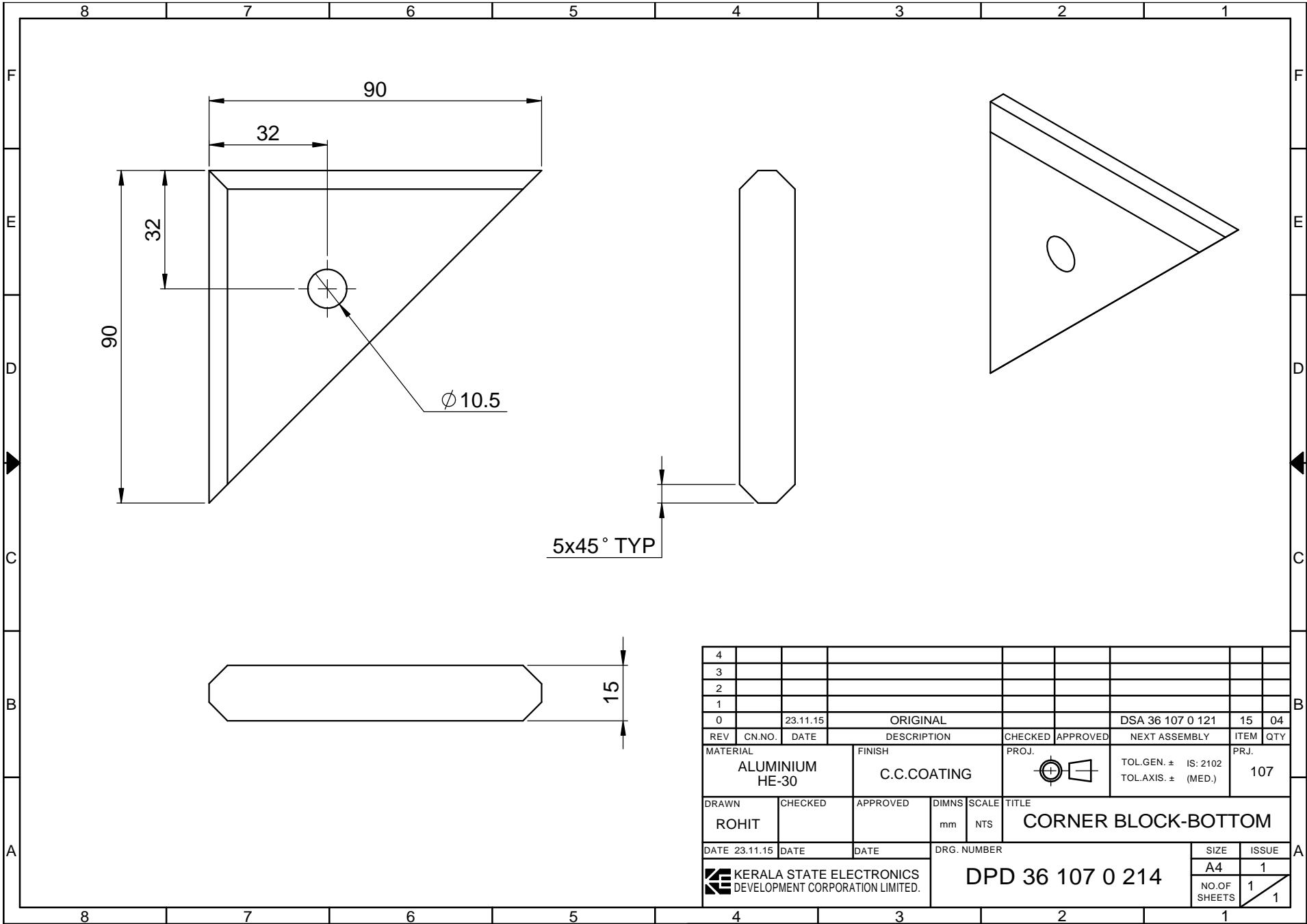

4														
3														
2														
1														
0		23.11.15	ORIGINAL					DSA 36 107 0 121	15	04				
REV	CN.NO.	DATE	DESCRIPTION			CHECKED	APPROVED	NEXT ASSEMBLY	ITEM	QTY				
MATERIAL			FINISH			PROJ.		TOL.GEN. ± IS: 2102		PRJ.				
ALUMINIUM HE-30			C.C.COATING					TOL.AXIS. ± (MED.)		107				
DRAWN		CHECKED		APPROVED		DIMNS		SCALE		TITLE				
ROHIT						mm		NTS		CORNER BLOCK-BOTTOM				
DATE 23.11.15		DATE		DATE		DRG. NUMBER				SIZE		ISSUE		
						DPD 36 107 0 214				A4		1		
										NO.OF SHEETS		1 / 1		

**KERALA STATE ELECTRONICS DEVELOPMENT CORPORATION LIMITED.**

**DPD 36 107 0 214**

SIZE: A4  
ISSUE: 1  
NO.OF SHEETS: 1 / 1

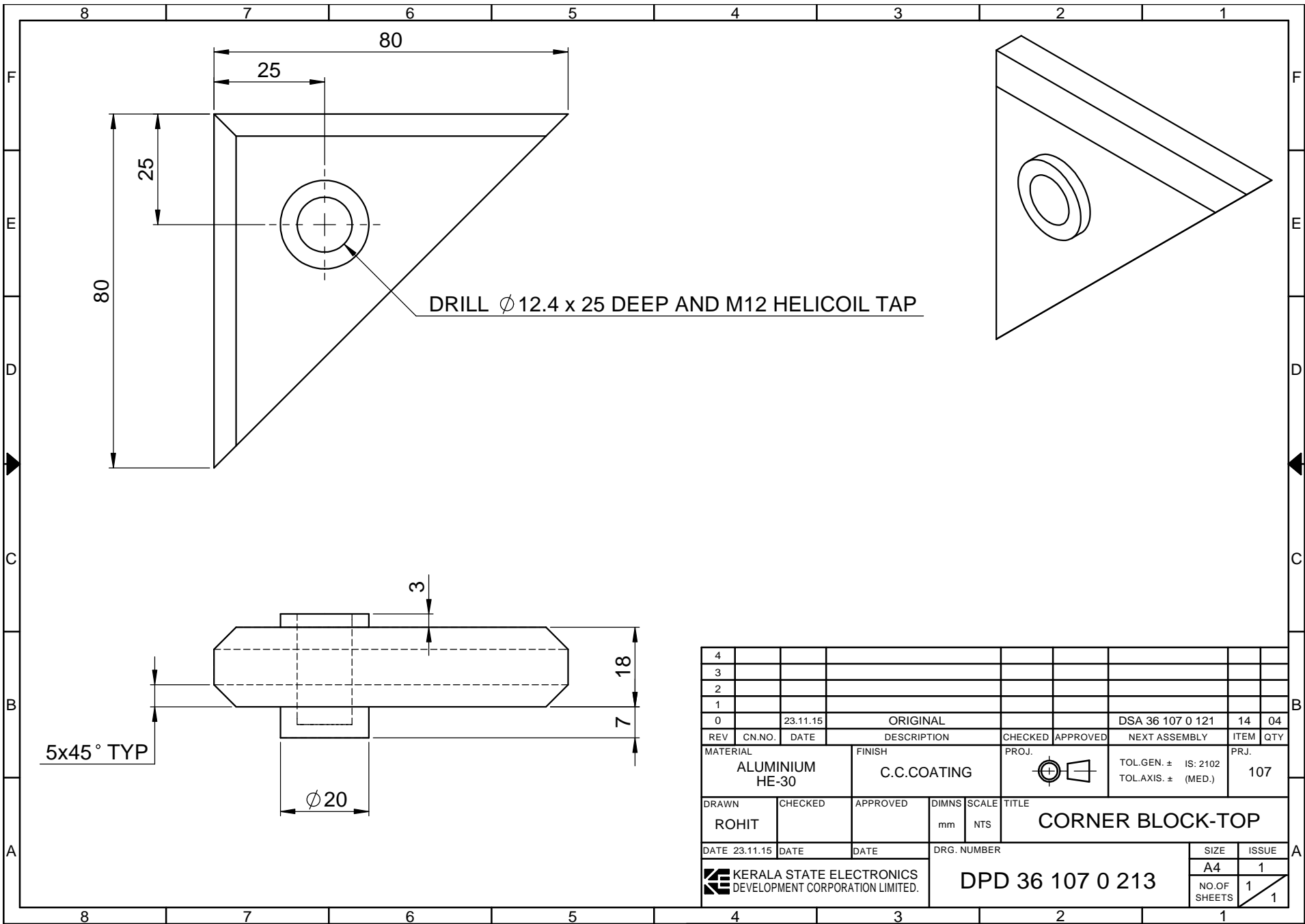

DRILL  $\phi 12.4 \times 25$  DEEP AND M12 HELICOIL TAP

5x45° TYP

4														
3														
2														
1														
0		23.11.15		ORIGINAL				DSA 36 107 0 121	14	04				
REV	CN.NO.	DATE	DESCRIPTION			CHECKED	APPROVED	NEXT ASSEMBLY	ITEM	QTY				
MATERIAL		FINISH		PROJ.		TOL.GEN. $\pm$ IS: 2102		PRJ.						
ALUMINIUM HE-30		C.C.COATING				TOL.AXIS. $\pm$ (MED.)		107						
DRAWN	CHECKED	APPROVED	DIMNS	SCALE	TITLE									
ROHIT			mm	NTS	CORNER BLOCK-TOP									
DATE	23.11.15	DATE	DATE	DRG. NUMBER				SIZE	ISSUE					
KERALA STATE ELECTRONICS DEVELOPMENT CORPORATION LIMITED.				DPD 36 107 0 213				A4	1					
							NO.OF SHEETS	1						
								1						

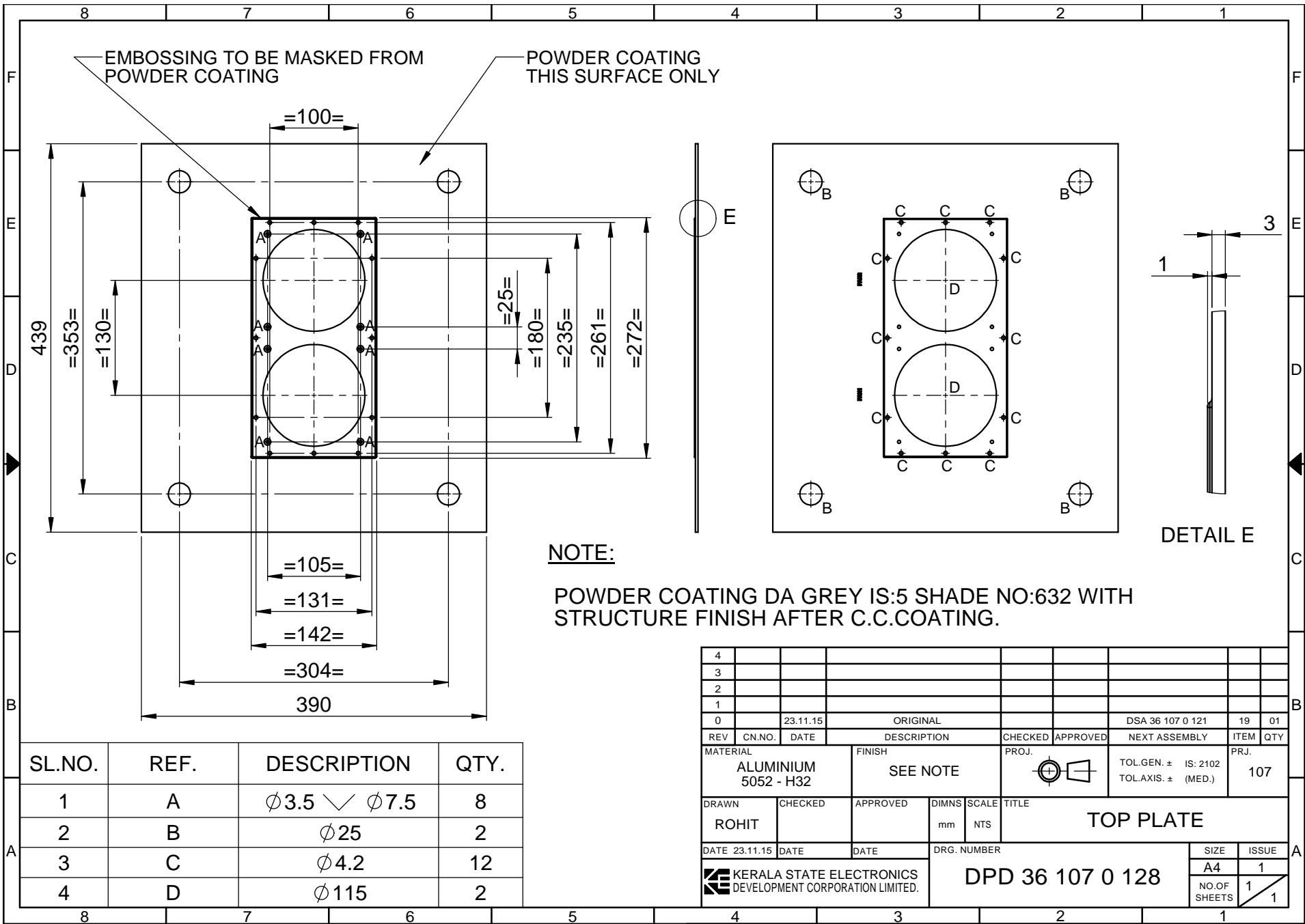

SL.NO.	REF.	DESCRIPTION	QTY.
1	A	$\phi 3.5 \checkmark \phi 7.5$	8
2	B	$\phi 25$	2
3	C	$\phi 4.2$	12
4	D	$\phi 115$	2

4									
3									
2									
1									
0	23.11.15	ORIGINAL			DSA 36 107 0 121	19	01		
REV	CN.NO.	DATE	DESCRIPTION	CHECKED	APPROVED	NEXT ASSEMBLY	ITEM	QTY	
			MATERIAL			PROJ.			
			ALUMINIUM 5052 - H32			SEE NOTE			
			FINISH						
							TOL.GEN. $\pm$ IS: 2102		PRJ. 107
							TOL.AXIS. $\pm$ (MED.)		
DRAWN	CHECKED	APPROVED	DIMNS	SCALE	TITLE				
ROHIT			mm	NTS	TOP PLATE				
DATE	DATE	DATE	DRG. NUMBER	SIZE	ISSUE				
23.11.15			DPD 36 107 0 128	A4	1				
Kerala State Electronics Development Corporation Limited.						NO.OF SHEETS	1	1	

POWDER COATING THIS SURFACE ONLY

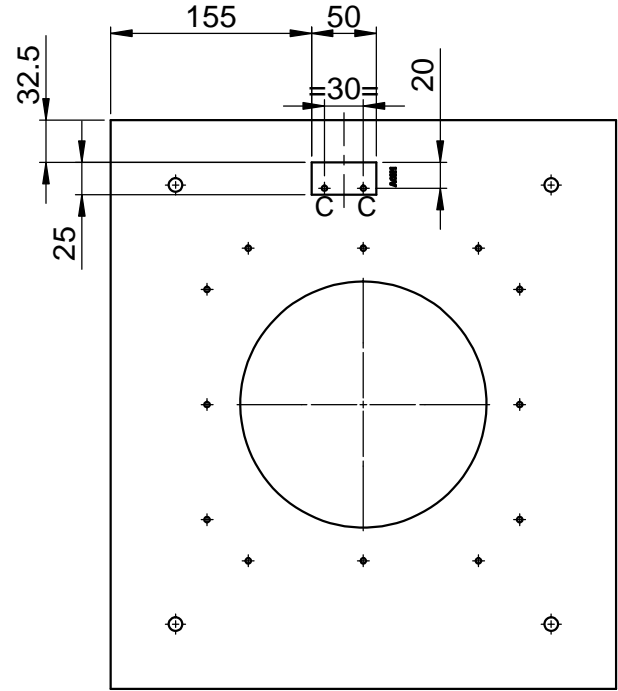
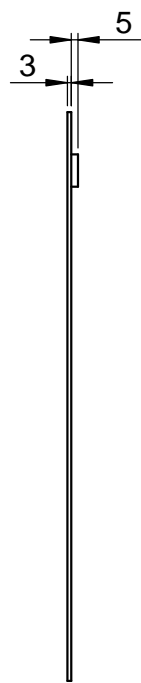
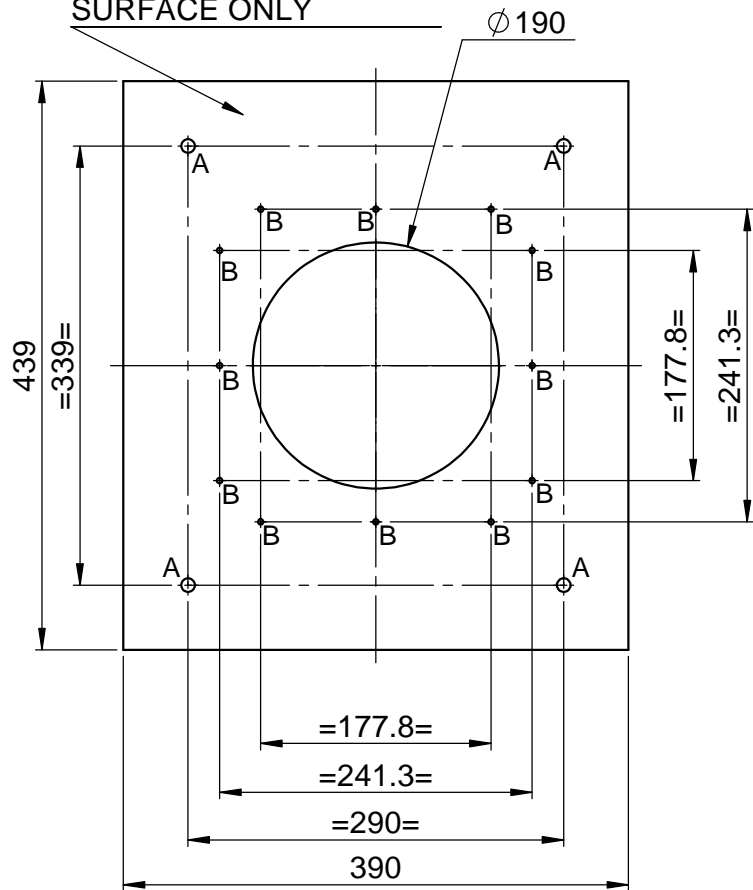

**NOTE:**

POWDER COATING DA GREY IS:5 SHADE NO:632 WITH STRUCTURE FINISH AFTER C.C.COATING.

SL.NO.	REF.	DESCRIPTION	QTY.
1	A	$\phi 10.5$	4
2	B	$\phi 4.2$	12
3	C	DRILL $\phi 4.1$ AND M4 HELICOIL TAP	2

4									
3									
2									
1									
0	23.11.15	ORIGINAL			DSA 36 107 0 121	18	01		
REV	CN.NO.	DATE	DESCRIPTION	CHECKED	APPROVED	NEXT ASSEMBLY	ITEM	QTY	
MATERIAL	ALUMINIUM 5052 - H32		FINISH	SEE NOTE		PROJ.	TOL.GEN. $\pm$ IS: 2102 TOL.AXIS. $\pm$ (MED.)		PRJ. 107
DRAWN	CHECKED	APPROVED	DIMNS	SCALE	TITLE				
ROHIT			mm	NTS	BOTTOM PLATE				
DATE	23.11.15	DATE	DATE	DRG. NUMBER			SIZE	ISSUE	
Kerala State Electronics Development Corporation Limited.				DPD 36 107 0 127			A4	1	
							NO.OF SHEETS	1	1

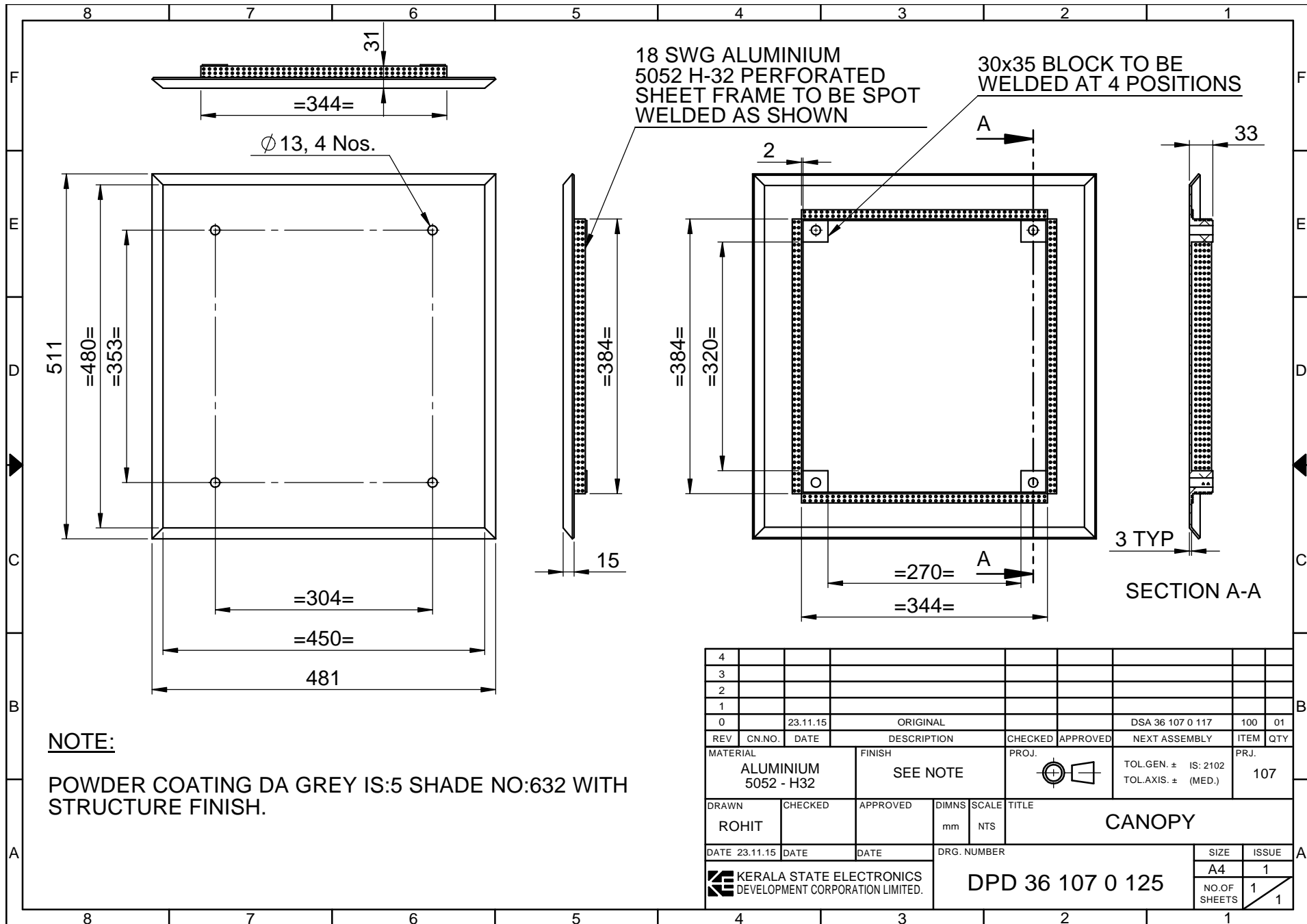

18 SWG ALUMINIUM  
5052 H-32 PERFORATED  
SHEET FRAME TO BE SPOT  
WELDED AS SHOWN

30x35 BLOCK TO BE  
WELDED AT 4 POSITIONS

Ø 13, 4 Nos.

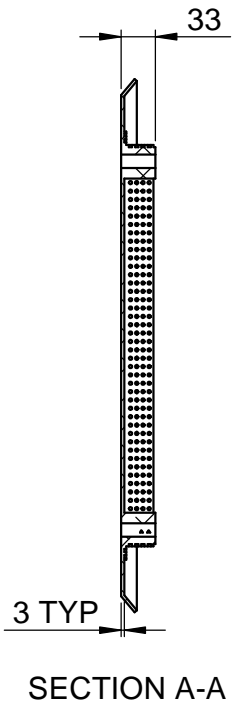
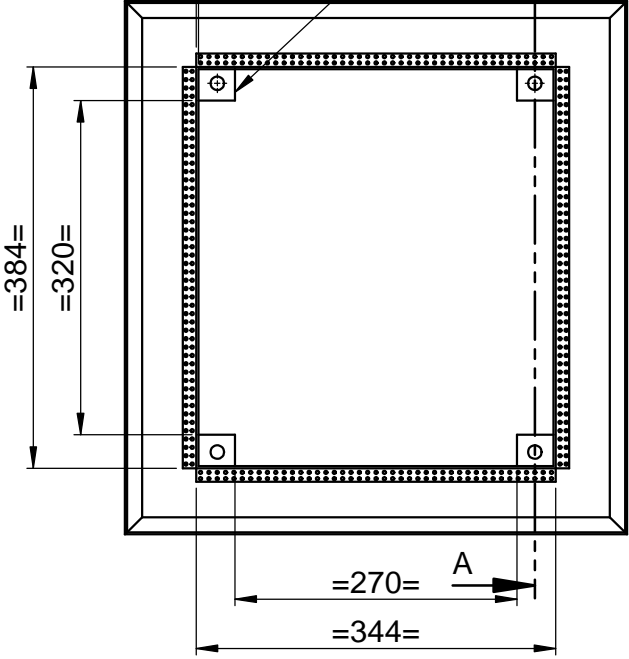
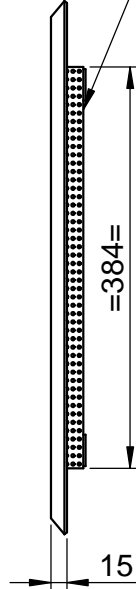
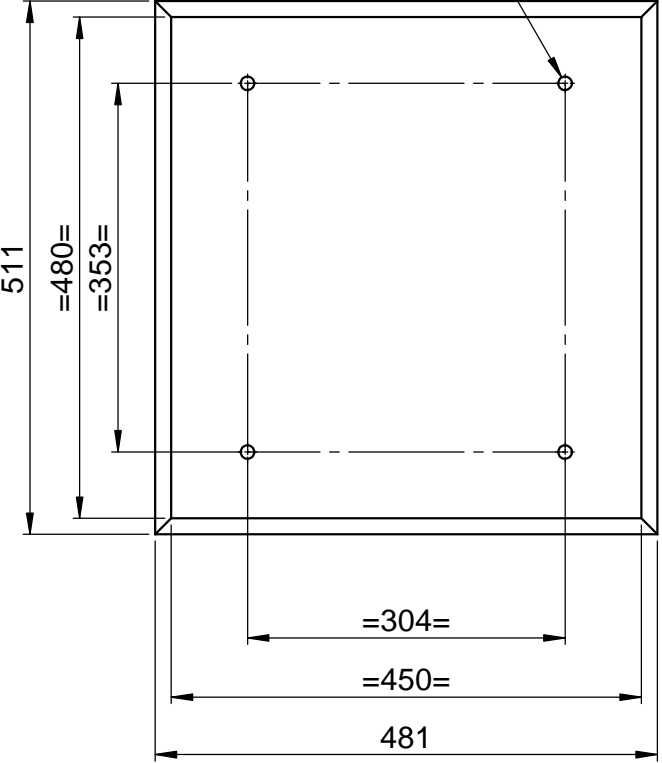

**NOTE:**  
POWDER COATING DA GREY IS:5 SHADE NO:632 WITH  
STRUCTURE FINISH.

4									
3									
2									
1									
0	23.11.15		ORIGINAL			DSA 36 107 0 117	100	01	
REV	CN.NO.	DATE	DESCRIPTION	CHECKED	APPROVED	NEXT ASSEMBLY	ITEM	QTY	
			MATERIAL			PROJ.			PRJ.
			ALUMINIUM 5052 - H32		SEE NOTE		TOL.GEN. ± IS: 2102		107
							TOL.AXIS. ± (MED.)		
			DRAWN	CHECKED	APPROVED	DIMNS	SCALE	TITLE	
			ROHIT			mm	NTS	CANOPY	
			DATE	DATE	DATE	DRG. NUMBER		SIZE	ISSUE
			23.11.15					A4	1
								NO.OF SHEETS	1
									1

KERALA STATE ELECTRONICS  
DEVELOPMENT CORPORATION LIMITED.

DPD 36 107 0 125



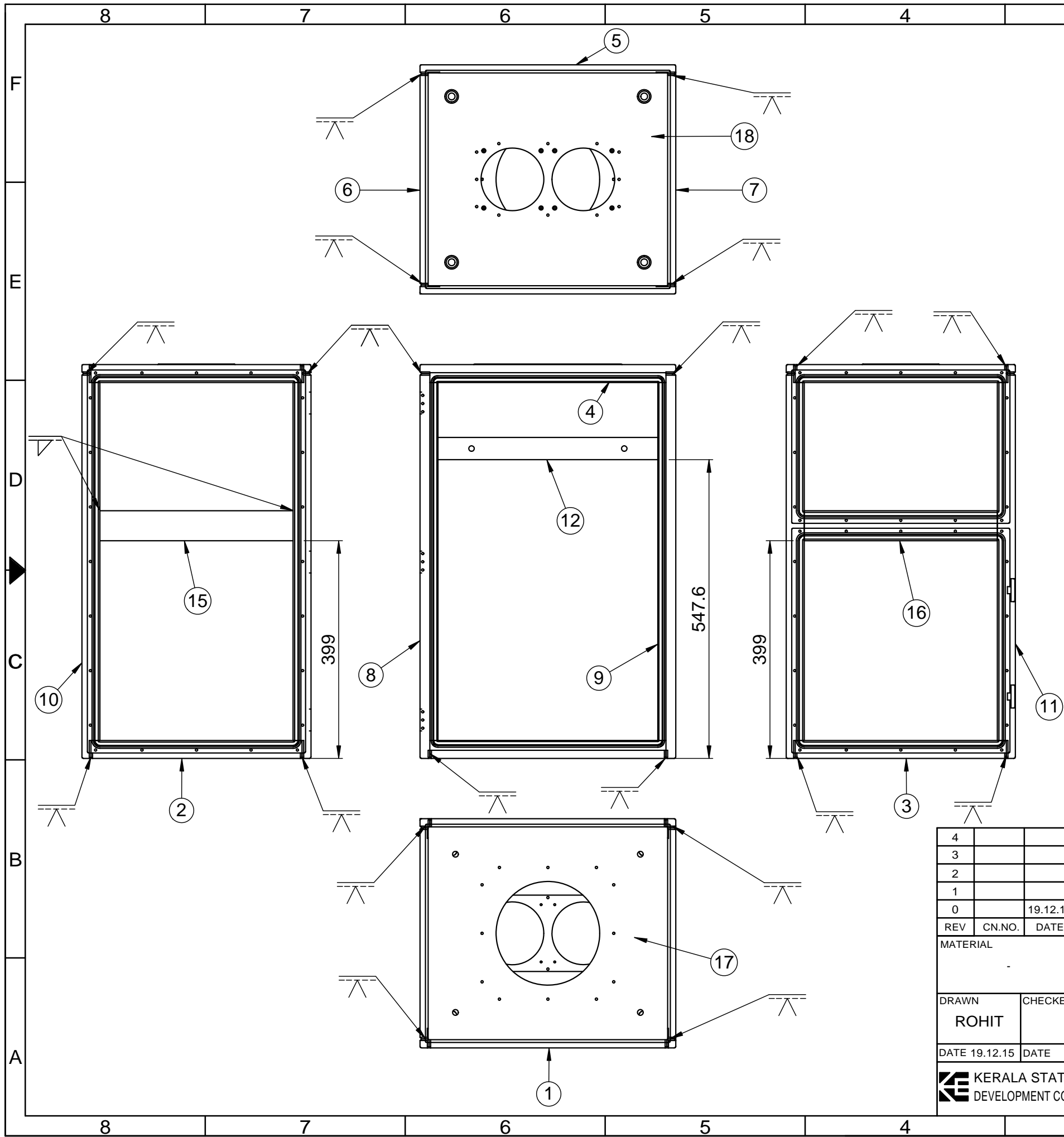

SL.NO.	DESCRIPTION	PART NO.	QTY.
1	BOTTOM HORIZONTAL BAR-REAR	DPD 36 107 0 201	1
2	BOTTOM HORIZONTAL BAR-LEFT	DPD 36 107 0 202	1
3	BOTTOM HORIZONTAL BAR-RIGHT	DPD 36 107 0 203	1
4	TOP HORIZONTAL BAR-FRONT	DPD 36 107 0 204	1
5	TOP HORIZONTAL BAR-REAR	DPD 36 107 0 205	1
6	TOP HORIZONTAL BAR-LEFT	DPD 36 107 0 206	1
7	TOP HORIZONTAL BAR-RIGHT	DPD 36 107 0 207	1
8	FRONT VERTICAL BAR-LEFT	DPD 36 107 0 208	1
9	FRONT VERTICAL BAR-RIGHT	DPD 36 107 0 209	1
10	REAR VERTICAL BAR-LEFT	DPD 36 107 0 210	1
11	REAR VERTICAL BAR-RIGHT	DPD 36 107 0 211	1
12	REAR HORIZONTAL BAR	DPD 36 107 0 212	1
13	CORNER BLOCK-TOP	DPD 36 107 0 213	4
14	CORNER BLOCK-BOTTOM	DPD 36 107 0 214	4
15	LEFT HORIZONTAL BAR	DPD 36 107 0 534	1
16	RIGHT HORIZONTAL BAR	DPD 36 107 0 535	1
17	BOTTOM PLATE	DPD 36 107 0 127	1
18	TOP PLATE	DPD 36 107 0 128	1

4										
3										
2										
1										
0	19.12.15	ORIGINAL					DSA 36 107 0 117	1	1	
REV	CN.NO.	DATE	DESCRIPTION		CHECKED	APPROVED	NEXT ASSEMBLY	ITEM	QTY	
MATERIAL			FINISH		PROJ.		TOL.GEN. ± IS:2102	PRJ.		
							TOL.AXIS. ± (MED)	107		
DRAWN	CHECKED	APPROVED	DIMMS	SCALE	TITLE					
ROHIT			mm	NTS	WELDED FRAME ASSEMBLY					
DATE 19.12.15	DATE	DATE	DRG. NUMBER			SIZE		ISSUE		
			DSA 36 107 0 121			A4		1		
						NO.OF SHEETS		1		
								2		

**KE** KERALA STATE ELECTRONICS DEVELOPMENT CORPORATION LIMITED.

**DSA 36 107 0 121**

NO.OF SHEETS 1/2

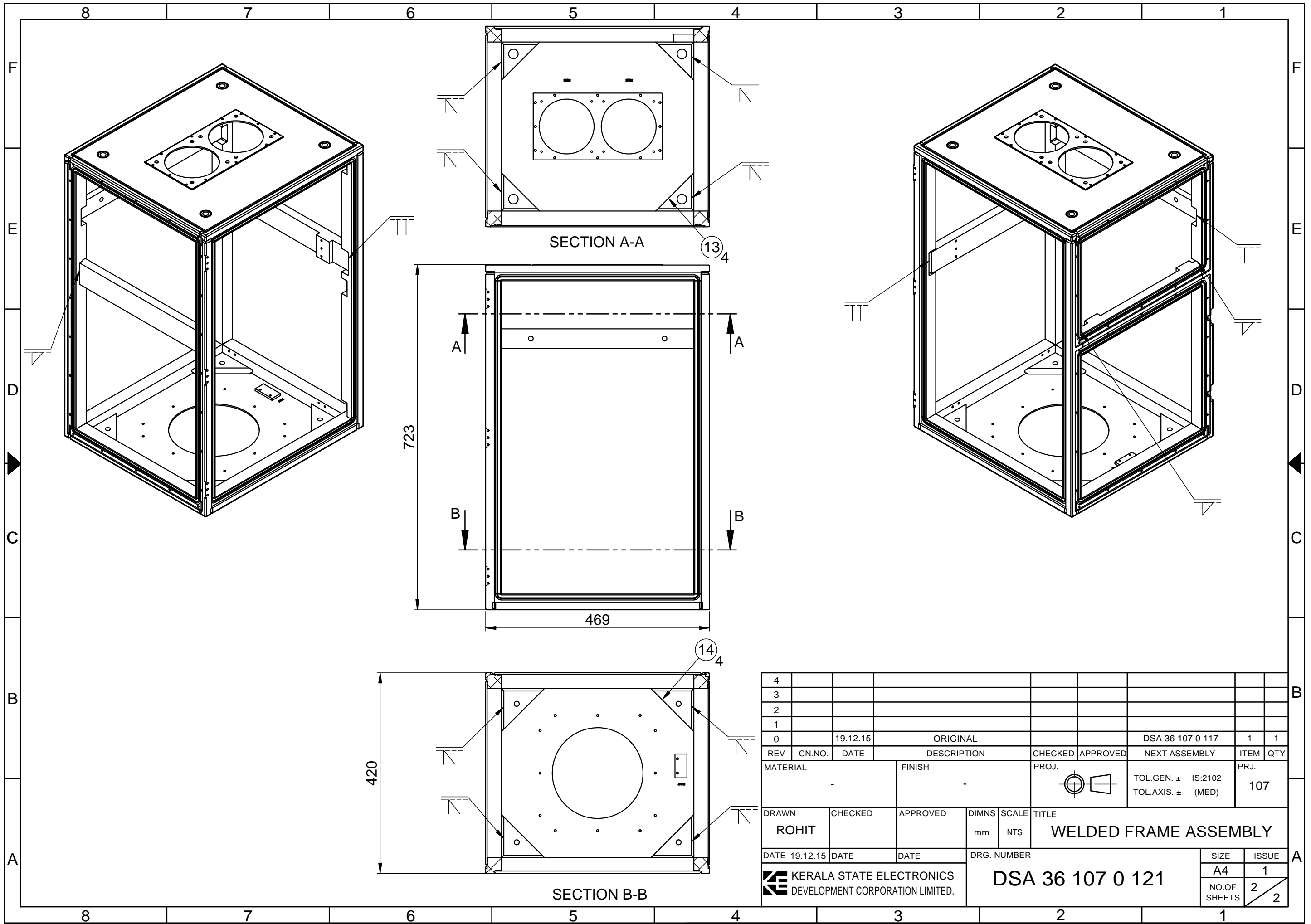

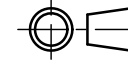
4																			
3																			
2																			
1																			
0		19.12.15		ORIGINAL							DSA 36 107 0 117	1	1						
REV	CN.NO.	DATE	DESCRIPTION			CHECKED	APPROVED	NEXT ASSEMBLY		ITEM	QTY								
MATERIAL			FINISH			PROJ.		TOL.GEN. ± IS:2102		PRJ.									
								TOL.AXIS. ± (MED)		107									
DRAWN		CHECKED		APPROVED		DIMNS		SCALE		TITLE									
ROHIT						mm		NTS		WELDED FRAME ASSEMBLY									
DATE 19.12.15		DATE		DATE		DRG. NUMBER			SIZE		ISSUE								
						DSA 36 107 0 121			A4		1								
									NO.OF SHEETS		2								
											2								

**KE** KERALA STATE ELECTRONICS  
DEVELOPMENT CORPORATION LIMITED.

**DSA 36 107 0 121**